

# PLANTING DETAIL FOR EASTERN BOUNDARY BUFFER

ATTACHMENT 7

(49)

100 LF TYPE "B" BUFFER; 10' DEPTH

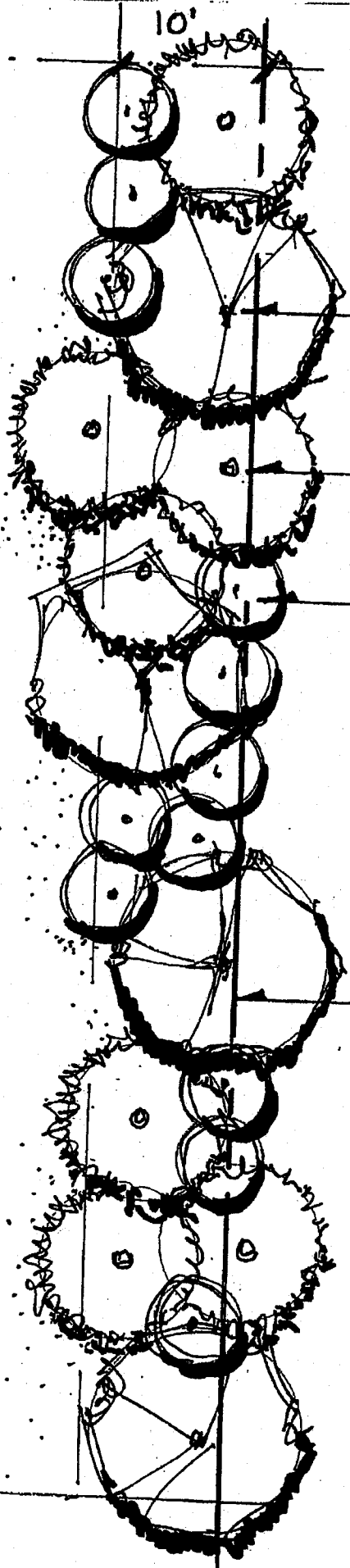

(4) LARGE TREE PER 100 LF

- SUGAR MAPLE (PINE)
- TULIP POPLAR (CEDAR)
- WHITE OAK (MAGNOLIA)

(7) "SMALL" TREE PER 100 LF

- CAROLINA CHERRY LAUREL
- REDBUD
- HORNBEAM

(12) SHRUB PER 100 LF

- WAX MYRTLE
- BEAUTY BERRY
- ILLICIAM (ANISE)
- VIBURNUM

PROPERTY LINE

