



April 29, 2009

Dear Mr. Stancil:

At the request of Chancellor Thorp and our Board of Trustees, I respectfully submit herewith a request that the Town Council rezone approximately 643 acres of the Carolina North property in Chapel Hill from the current zones OI-2 and R2 to the proposed new U-1 zone. Enclosed please find the following materials in support of this request:

- Application form
- Area map of proposed rezoning with notice boundary and existing conditions map
- List of owners within 1000' of property proposed for rezoning
- Fee receipt for \$35,786.00

Statement of Justification

This rezoning will help to achieve the objectives of the Town's Comprehensive Plan, as described below. The rezoning also responds to the changing conditions in Chapel Hill and at The University of North Carolina at Chapel Hill. Over the past several years, both the community and the University have participated in a series of workshops, discussions, public forums and joint sessions in an effort to understand and address the various uses and impacts of the Carolina North development. As a result, we believe the requested rezoning and proposed Development Agreement process represent a collaborative and mutually beneficial means of addressing the University's need to expand in support of its educational and research missions and the Town's need to accommodate the University's growth in a way that makes a positive contribution to the community.

The University's request to rezone the Carolina North property to the proposed U-1 zoning district is justified also because the Carolina North development will help achieve the purposes of the Town's Comprehensive Plan. The Carolina North Long Range Plan, the Carolina North Design Guidelines, the draft Development Agreement and the U-1 text amendment all promote the following sections of the Comprehensive Plan:

- a. The Comprehensive Plan expressly identifies the University's Horace Williams tract as a "development opportunity area" (*see* section 8A-1). Promoting additional mixed-use developments in Chapel Hill is a key Comprehensive Plan strategy (*see* section 8A-2). The

Comprehensive Plan encourages the Town to actively promote desirable mixed-use development and form a partnership with UNC to help bring about a desirable mixed-use development on the Horace Williams property (*see* section 8A-2). As an economic development strategy, the Comprehensive Plan encourages the Town and University to facilitate entrepreneurial opportunities associated with research and development, and specifically mentions the Horace Williams tract as a logical candidate for hosting “research-oriented facilities and incubator facilities for technology transfer” (*see* section 6C-1).

b. A major objective described in the Comprehensive Plan is increasing the availability of quality housing that is affordable to citizens who live and work in Chapel Hill. One of strategies offered is the construction of housing on the Horace Williams tract that is targeted to University employees (*see* section 4B-2).

c. The Comprehensive Plan includes a map setting forth the desired future pattern of land use in Chapel Hill, including possible sites for the construction of public K-12 schools identified by the Chapel Hill-Carrboro School Board. Land within the University’s Horace Williams tract is included among the possible school sites identified by the School Board (*see* section 8.2 and figure 11).

d. The Comprehensive Plan encourages the preservation of open space through the use of conservation development principles, which emphasize high density development on a portion of the property and setting aside a substantial portion of the remaining land for permanent conservation (*see* section 8A-3).

We appreciate the Town’s participation in the joint meetings between the University’s Board of Trustees and the Town Council that have already taken place and we look forward to continuing to work together on Carolina North.

Sincerely,

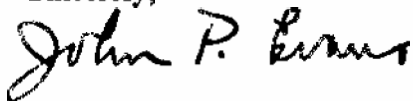

John P. Evans

Executive Director, Carolina North

cc: H. Holden Thorp

Roger L. Perry, Sr.

Robert W. Winston, III

TOWN OF CHAPEL HILL - LAND DEVELOPMENT PERMIT APPLICATION

www.townofchapelhill.org/planning/index.htm
(Revised 10/28/08)

APPLICANT (person to whom correspondence will be mailed):

Name: The University of North Carolina at Chapel Hill Address: CB 1090 c/o Anna Wu

City: Chapel Hill State: NC Zip: 27599-1090

Phone: (Office) 962-9047 (Cell) _____ (E-Mail) annaw@fac.unc.edu

PROPERTY INFORMATION:

Tax Map(s): see attached Block(s): _____ Lot(s): _____ Property Identification #(s) _____

Address: Martin Luther King Junior Blvd. and Municipal Drive – see attached for lot data

Location: west side of MLK Jr. Blvd. at/between Estes Drive Extension and Sewell School Road
(north, east, south, west) (Street) (Street) (Street)

Zoning District(s) and Gross Land Area Within Each: OI-2: 489 R-2: 152

Present Land Use(s): Trails, public access, grounds operations, office, administration, maintenance, forest management

Land Area within Resource Conservation District (RCD) and/or Watershed Protection District: _____ approx. 74 acres

Has this request been reviewed by the Community Design Commission? n/a If yes, date(s) _____

Name of Proposed Development: Carolina North (Rezoning)

REFER TO KEY ON REVERSE SIDE

- Administrative Review [10045-45106] 1, 7, 9, 12, 14, 15, 16, 17, 18, 22, 24, 25, 26, 27, 28
- Resource Conservation District Encroachment [10045-45106] 1, 3, 4, 9, 12, 14, 15, 16, 17, 18, 22, 23, 24, 25, 26, 27, 28
- Site Plan Review [10045-45100] 1, 2, 3, 4, 7, 9, 12, 16, 17, 18, 21, 22, 24, 25, 26, 27, 28
- Final Plans - Zoning Compliance Permit [10045-45106] 1, 3, 4, 9, 11, 12, 14, 15, 16, 17, 18 or 20, 22, 24, 27
- Minor Subdivision (incl. townhouse divisions & commercial subdivisions) [10045-45106] 1, 3, 4, 8, 13, 14, 17, 21, 27, 28
- Subdivision - Preliminary Plat [10045-45103] 1, 2, 3, 4, 6, 7, 10, 17, 19, 20, 21, 22, 25, 26, 27, 28
- Subdivision - Final Plat [10045-45103] 8, 13, 14, 17, 20, 27
- Special Use Permit - Special Use (SU) [10046-46405] 1, 2, 3, 4, 5, 7, 9, 10, 12, 17, 18, 19, 21, 22, 24, 25, 26, 27, 28
- Classification of SU: _____
- RCD/Watershed Protection Variance [10045-45105] 1, 2, 3, 4, 5, 9, 12, 17, 21, 23, 27, 28
- Variance/Appeal [10045-45105] 1, 2, 3, 4, 5, 9, 12, 17, 21, 27
- Zoning Map Amendment: (from OI-2/R2 to proposed U-1 zoning district) [10045-45107] 1, 2, 3, 4, 5, 17, 21, 27
- Master Land Use Plan [10046-46405] 1, 2, 3, 4, 5, 9, 10, 17, 19, 21, 27, 28
- Recombination, Survey, Easement, or Exempt Plat [10045-45103] 8, 17, 28
- Other Please contact the Planning Department for submittal req.

The undersigned property owner(s) or contract purchaser(s) hereby authorize(s) the filing of this application, and authorize(s) on-site review by authorized staff.

Signature: Anna A. Wu Date: 5/1/09

Signature: _____ Date: _____

The undersigned applicant hereby certifies that, to the best of his or her knowledge and belief, all information supplied with this application is true and accurate.

Signature: Mary G. ... Date: 5-1-09

THIS FORM MUST BE SIGNED AND INCLUDED AS PART OF THE APPLICATION MATERIALS

Property Information for Carolina North Rezoning

PIN	TMBL	OWNER	CITY	STATE	ZIPCODE
9880000680	7.24..43C	NORTH CAROLINA STATE OF	CHAPEL HILL	NC	27514
9789150184	7.29..1A	UNIVERSITY OF N C	CHAPEL HILL	NC	27514
9779886375	7.29..1B*	UNIVERSITY OF N C	CHAPEL HILL	NC	27514
9779895194	7.24..49C	NORTH CAROLINA STATE OF	RALEIGH	NC	27602-0629

**rezoning request applies only to the portion of the lot in Chapel Hill*

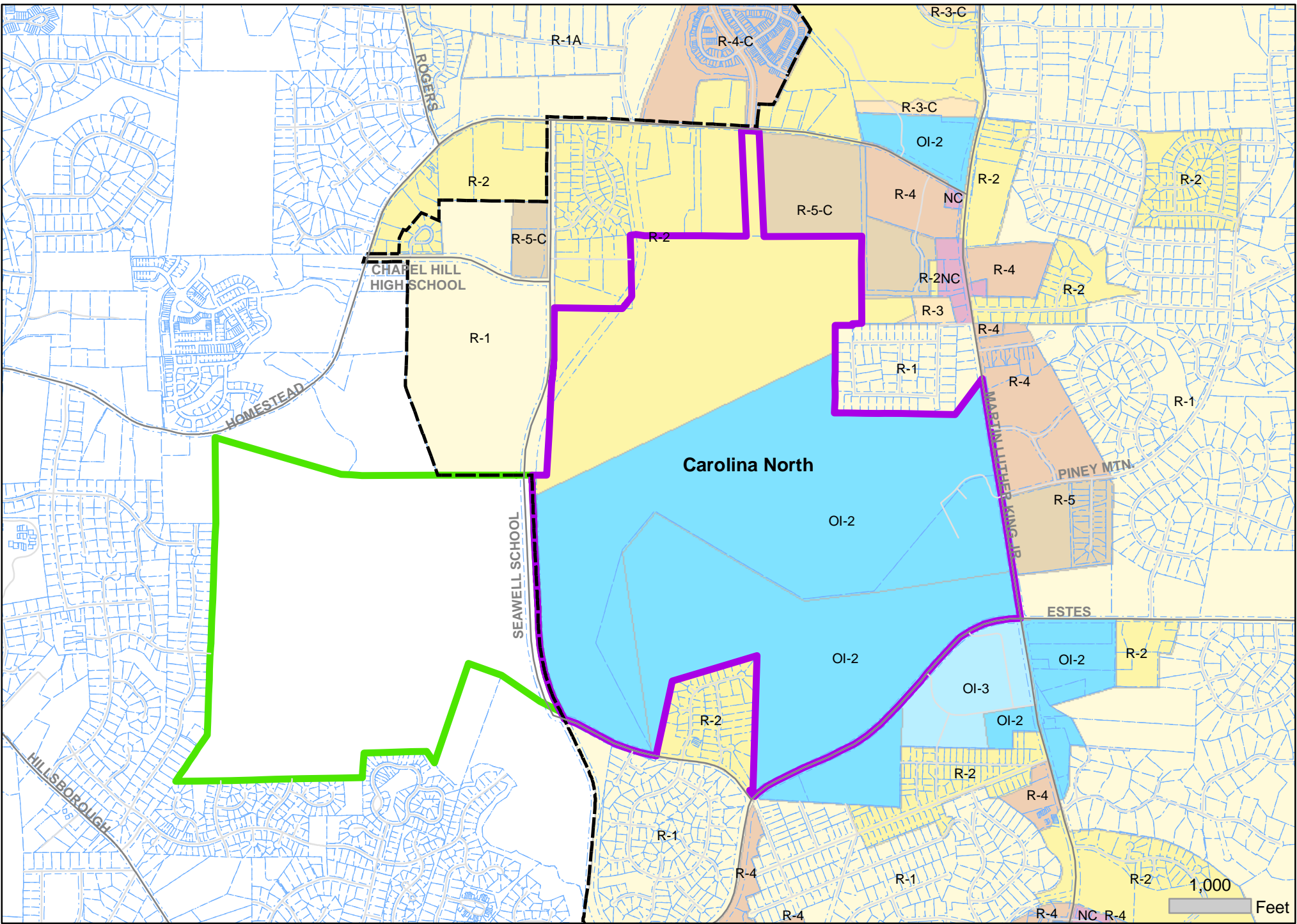

Chapel Hill Zoning		R-1A		R-3-C		R-6		OI-2-C		CC		MU-R-1	
R-LD5	R-1	R-2A	R-4	R-SS-C	OI-3	CC-C	MU-OI-1						
RT	R-2	R-5	R-4-C	OI-1	OI-4	TC-1	IND						
R-LD1	R-3	R-5-C	OI-2	NC	TC-2	TC-2-C							
				NC-C									



Zoning Map Amendment Proposed April 2009



- Chapel Hill and Carrboro Limits
- Carrboro Zoning Lot
- Chapel Hill Zoning Lot

1,000 Feet

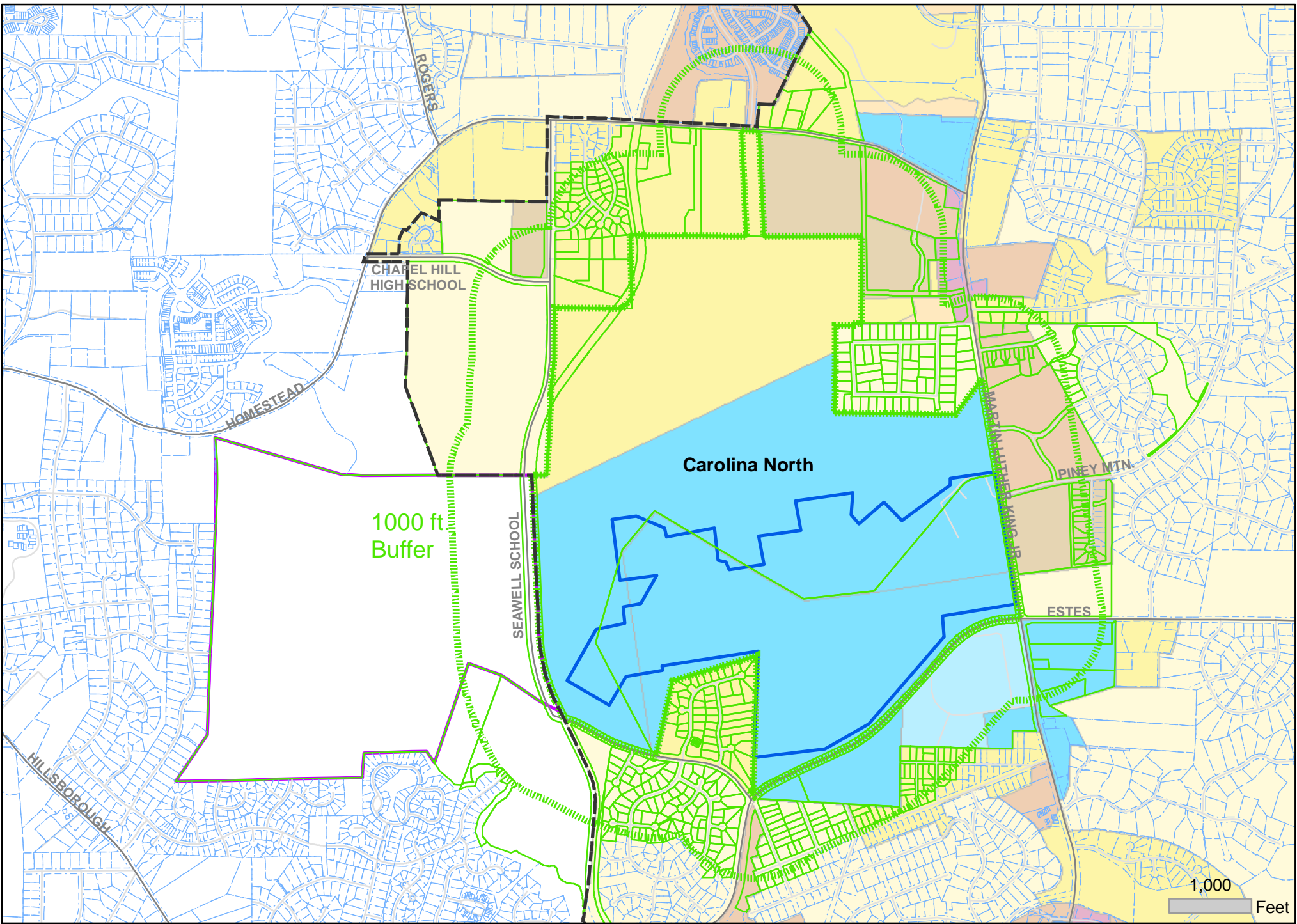

Chapel Hill Zoning		Carrboro Zoning		Other Zoning	
R-1A	R-3-C	R-6	OI-2-C	CC	MU-R-1
R-1	R-4	R-SS-C	OI-3	CC-C	MU-OI-1
R-LD5	R-4-C	OI-1	OI-4	TC-1	IND
RT	R-2	OI-1-C	NC	TC-2	
R-LD1	R-3	R-5-C	OI-2	NC-C	TC-2-C



Notification Map

Proposed **April 2009**



- Chapel Hill and Carrboro Limits
- Carrboro Zoning Lot
- Chapel Hill Zoning Lot
- 50 Year Boundary

1,000
Feet

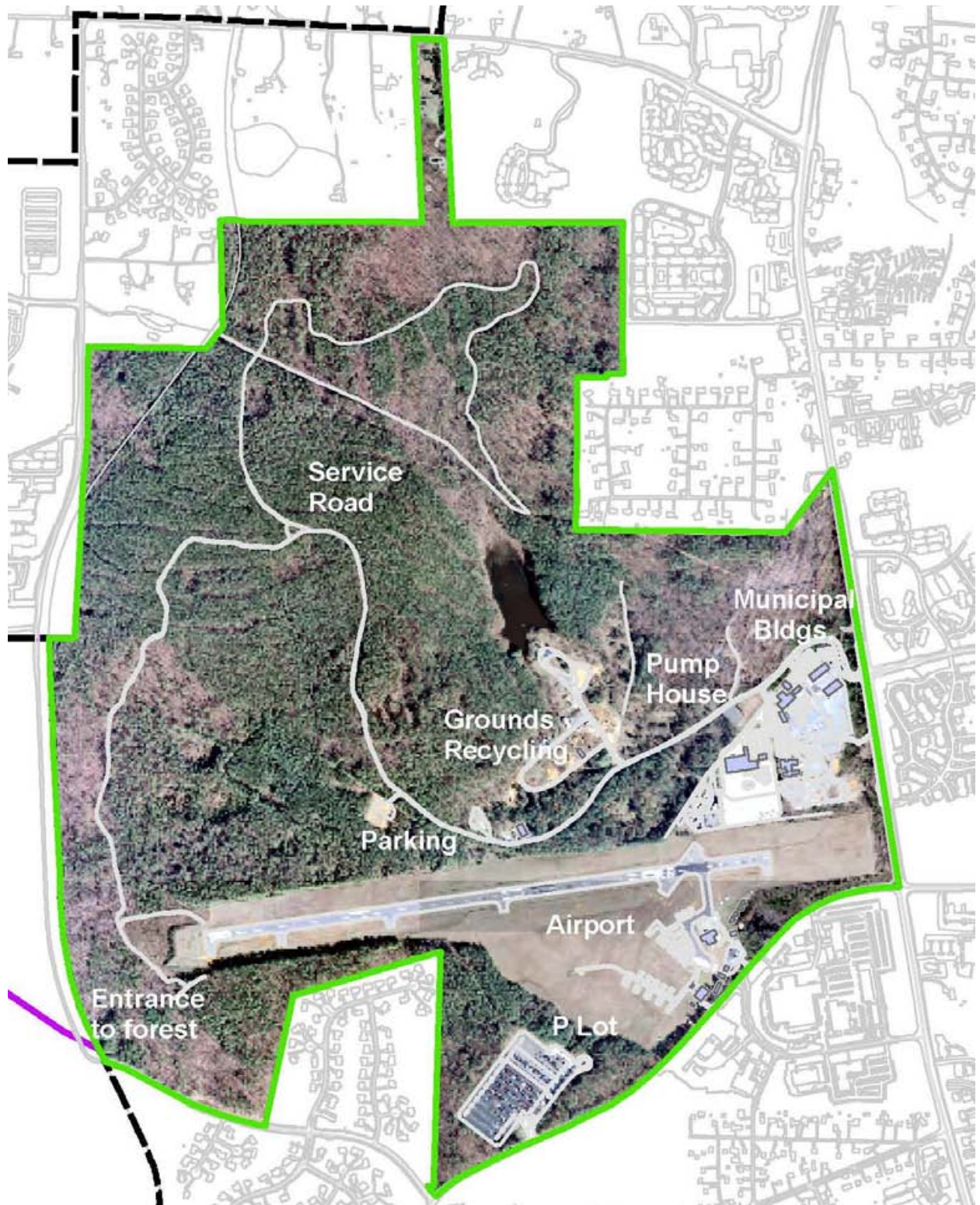

Map G-4
Existing Conditions Map

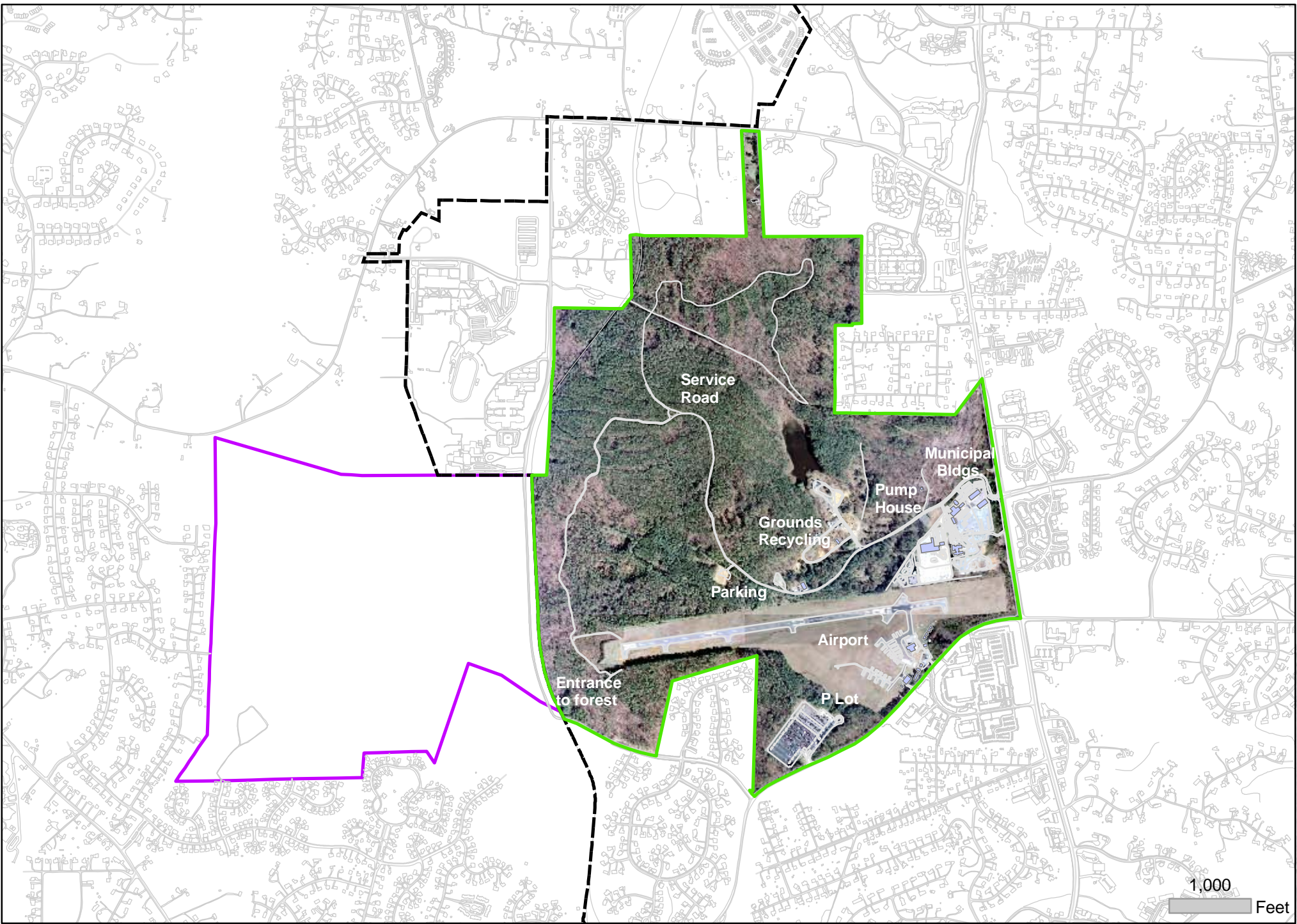



Carolina North Existing Conditions - B
April 2009



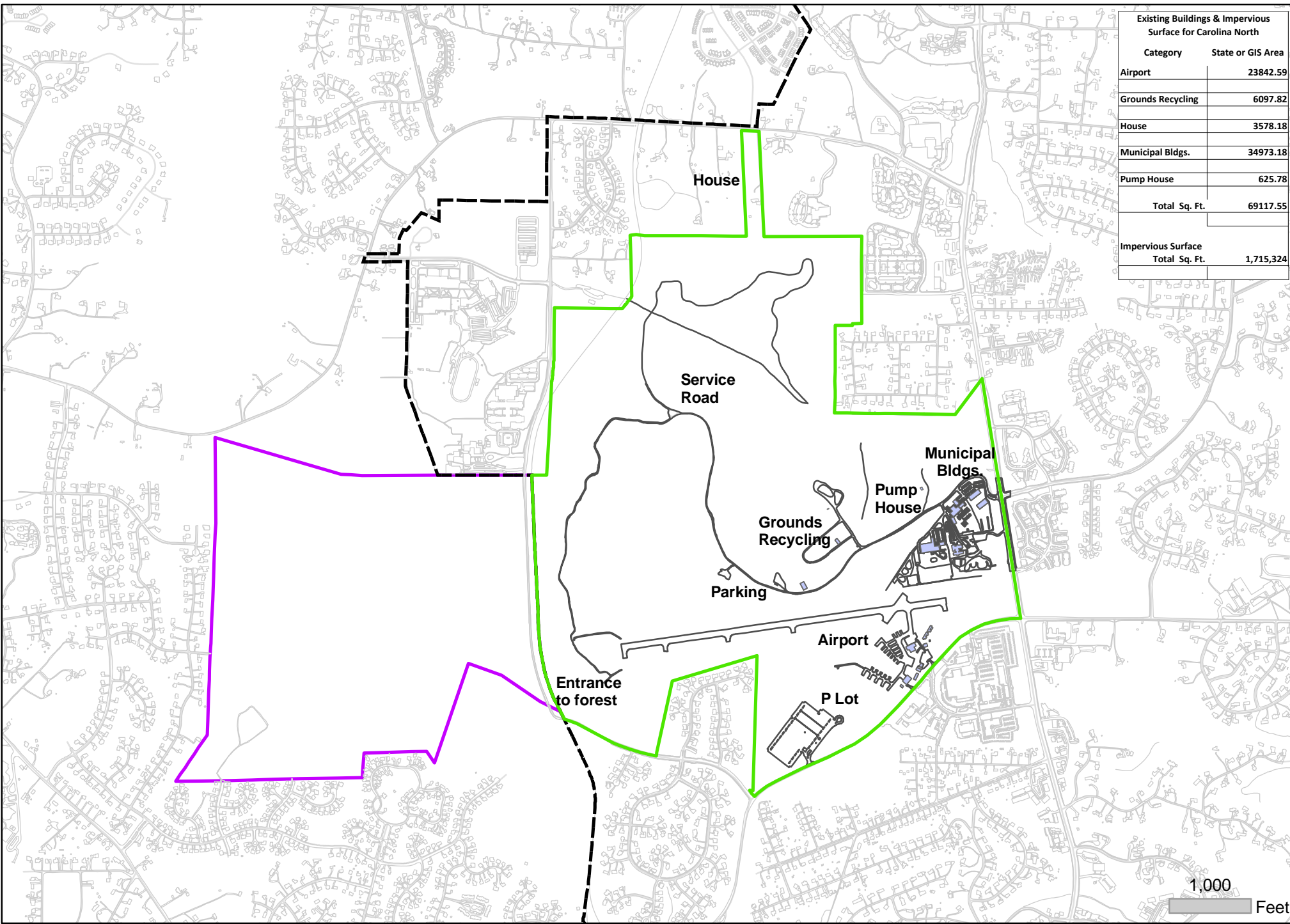

-  Chapel Hill and Carboro Limits
-  Carboro Zoning Lot
-  Chapel Hill Zoning Lot

Existing Buildings & Impervious Surface for Carolina North	
Category	State or GIS Area
Airport	23842.59
Grounds Recycling	6097.82
House	3578.18
Municipal Bldgs.	34973.18
Pump House	625.78
Total Sq. Ft.	69117.55
Impervious Surface	
Total Sq. Ft.	1,715,324



Carolina North Existing Conditions - B
April 2009



-  Chapel Hill and Carboro Limits
-  Carboro Zoning Lot
-  Chapel Hill Zoning Lot

Existing Buildings on Carolina North

Category	Building Code	Name - Common	State or GIS Area
Airport			
	280	Trailer #24	1239.00
	347	Aircraft Hangar #2	7333.74
	437	Airport Office	684.00
	489	Airport Hangar #1	7041.00
	490	Hangar Storage	1887.00
	544	Airport Storage Bldg	455.00
	562	Airport Block Bldg	1314.89
	489VH001	Airport T Hangar 1 and 2	1985.23
	489VH003	Airport T Hangar 3 4 and 5	1902.73
		Subtotal	23842.59
Grounds Recycling			
	573XX01	Shed Safety Storage	211.19
	630B	Facility Services Reuse Yard Warehouse	4127.35
	630XX016	Metal Shed Southwest of Municipal Compound	1759.28
		Subtotal	6097.82
House			
	538	Homestead Road, 2311	2939.63
	538XX001	Homestead Rd, 2311 Barn	638.55
		Subtotal	3578.18
Municipal Bldgs.			
	630	Land Management and Trail Information Office	1914.54
	630C	Tranportation Operations and Garage	21402.64
	630D	Transportation Admin Bldg	2023.47
	630E	Carolina North Office Lounge	2345.54
	630F	RENCI Storage Bldg	7286.99
		Subtotal	34973.18
Pump House			
	630A	EHS Ground Water Treatment	625.78
		Subtotal	625.78
TOTAL		TOTAL	69117.55

ORANGE UNITED METHODIST CHURCH
INC
1220 MARTIN LUTHER KING JR BLVD
CHAPEL HILL, NC 27514

AIMCO SHADOWOOD LLC
5001 SPRING VALLEY STE 1120E
DALLAS, TX 75244

ACC GF III CHAPEL RIDGE LLC C/O
AMERICAN CAMPUS
PO BOX 530292
BIRMINGHAM, AL 35253-0292

RUBIN SCOTT A & JO ANN
103 BRUNSWICK CT
CHAPEL HILL, NC 27516-7784

STYBLO MIROSLAVE & LJUDMILA
TROFIMOVA (W)
209 CHESAPEAKE WAY
CHAPEL HILL, NC 27516

IRWIN DEBRA EILEEN
105 EMERYWOOD PLACE
CHAPEL HILL, NC 27516

HAYDEN SUSAN C
116 IRONWOODS DR
CHAPEL HILL, NC 27514

NEWTON DIANA J
320 BARCLAY RD
CHAPEL HILL, NC 27516-1411

ELBOGEN ELIZABETH G & ERIC B
102 HAZELNUT CT
CHAPEL HILL, NC 27516-7990

MADDRY ANNE
2510 HOMESTEAD RD
CHAPEL HILL, NC 27516

BAKER TAMARA COX & TODD A
101 NORTH HAVEN DR
CHAPEL HILL, NC 27516-7999

LIU RIHE & YANPING DONG
123 WOODSHIRE LN
CHAPEL HILL, NC 27514

KAN NICHOLAS T
PO BOX 2871
CHAPEL HILL, NC 27515

HARDING WARREN JOSEPH & MARY
KATHLEEN
101 PORTSMITH PL
CHAPEL HILL, NC 27516-7794

LI FENGQIAO & XIUZHI LU
204 PORTSMITH PL
CHAPEL HILL, NC 27516

JONES RODNEY CAMERON & SHERRY T
109 EMERYWOOD PL
CHAPEL HILL, NC 27516-8718

TURNBULL CRAIG D & PATRICIA A
10 WINDSOR CIR
CHAPEL HILL, NC 27516-1203

GOMOLSKI SUSANNE
141 WINDSOR CIR
CHAPEL HILL, NC 27516-1208

ZEMAN PAMELA J
102 TABSCOTT LANE
CHAPEL HILL, NC 27514

CRUTE NANCY H
3915 2ND AVE NE #106
SEATTLE, WA 98105

WOON YOONOOI & JERRY THOR
103 NORTH HAVEN DR
CHAPEL HILL, NC 27516-7999

STANG FRED S & CLAIRE LORCH (W)
218 BARCLAY RD
CHAPEL HILL, NC 27516-1406

ZHAO WEIYU & FENG CARL CAO (H)
161 SAGEMEADOW CT
MILPIAS, CA 95035-4439

VANDEBURG JOHN WAYNE & MARY
ANNE RHYNE (W)
105 PORTSMITH PL
CHAPEL HILL, NC 27516

CHEN TSUNG LIEN & CHING MON LEE
CHEN
105 EASTRIDGE PLACE
CHAPEL HILL, NC 27516-8720

BOGER JOHN CHARLES & JENNIFER B
104 EMERYWOOD PLACE
CHAPEL HILL, NC 27516

BELL SANDRA
111 FOXRIDGE RD
CHAPEL HILL, NC 27514

CARLTON ALICE CAROLYN
304 BARCLAY RD
CHAPEL HILL, NC 27516

NORTH CAROLINA STATE OF
215 W CAMERON AVE
CHAPEL HILL, NC 27514

BARNEY KRISTINA ELAINE
5 BRANCH ST
CHAPEL HILL, NC 27516

KUO CHERNG PING & CJU-MEI HSU 103 TAYLOR ST CHAPEL HILL, NC 27514	JOHNSON BRUCE A & FAYE 1187 MARTIN LUTHER KING JR BLVD CHAPEL HILL, NC 27514	OBLER JEFFREY L HRS % BIBIANA OBLER 4545 CONNECTICUT AVE NW APT 1030 WASHINGTON, DC 20008
DIMARTINO JOSEPH F & PAULA A 104 ANGLESE CT CHAPEL HILL, NC 27516-9491	TARHEEL STEAKS INC 2600 C CARVER ST DURHAM, NC 27705	TARHEEL STEAKS INC 2600 C CARVER ST DURHAM, NC 27705
KABRICK RANDOLPH M & MILLIE S 207 WOODLEAF DR CHAPEL HILL, NC 27516-7985	SQUIRES STEVEN J 8 POWELL ST CHAPEL HILL, NC 27516-1437	WOLF MERRILL 205 JUSTICE ST CHAPEL HILL, NC 27516
LADUE KAREN K ETAL & DOUGLAS E LADUE 2408 HOMESTEAD RD CHAPEL HILL, NC 27516	GRANT ADAM M & ALLISON M 115 BOLTON PL CHAPEL HILL, NC 27516	WARD JAMES L & LYNNE WENTWORTH (W) 112 BOLTON PL CHAPEL HILL, NC 27516
WIENER DAVID S & ALLISON WOOD 508 IRONWOODS DR CHAPEL HILL, NC 27516-8727	STEINBACHER ERIC & VALERIE 504 IRONWOODS DR CHAPEL HILL, NC 27516-8727	SERVIN ROGER TRUSTEE ROGER SERVIN REV LIVING TRUST 109 THETFORD CT CHAPEL HILL, NC 27516
TOWNSEND JEFFREY & CLAIRE 416 IRONWOODS DR CHAPEL HILL, NC 27516	GOFORTH PROPERTIES INC % JOHN B MCMILLAN PO BOX 20389 RALEIGH, NC 27619-0389	SHAIN HELENE S & MICHAEL S 124 WINDSOR CR CHAPEL HILL, NC 27516
BROWN GERALD FRANCIS 200 JUSTICE ST CHAPEL HILL, NC 27516	RUBEL WILLIAM D 204 JUSTICE ST CHAPEL HILL, NC 27514	ZUNES JOHN A 3400 PAUL SWEET RD UNIT B206 SANTA CRUZ, CA 95065-1552
BOLIN FOREST III HOME OWNERS ASSOCIATION INC PO BOX 3164 CHAPEL HILL, NC 27514-3164	ACC GF III CHAPEL VIEW LLC C/O AMERICAN CAMPUS PO BOX 530292 BIRMINGHAM, AL 35253-0292	RICHMOND FRANCES L 4718 TIMBERLY DR DURHAM, NC 27707
IRONWOODS TOWNHOUSES HOMEOWNERS ASSOCIATION INC C/O J STEWART 102 WOODLEAF DR CHAPEL HILL, NC 27516	ZHANG HANGBO & XINYUE ZHU 118 WOODSHIRE LN CHAPEL HILL, NC 27514	LIU PEIZHU 104 WOODSHIRE LN CHAPEL HILL, NC 27514
FOGG JOHN M & VIRGINIA 115 NORTH HAVEN DR CHAPEL HILL, NC 27516	DIALA EDWARD S & STACY L 120 WOODLEAF DR CHAPEL HILL, NC 27516	BRESCHI JOSEPH C & CHRISTINE 112 NORTH HAVEN DR CHAPEL HILL, NC 27514

SEXTON NANCY A
308 BARCLAY RD
CHAPEL HILL, NC 27516

MYERS NICOLE A & JOSEPH B
208 CHESAPEAKE WAY
CHAPEL HILL, NC 27516-7787

SCHALLER ELEANOR M
303 CHESAPEAKE WAY
CHAPEL HILL, NC 27516-7790

JOHNSTON GARY & WENDY
103 EASTRIDGE PL
CHAPEL HILL, NC 27516

BORMAN LEWIS H & WENDY GRATZ-
BORMAN
104 IRONWOODS DR
CHAPEL HILL, NC 27514

WHITEFIELD CLARENCE E & JANE P
WHITEFIELD
300 LAUREL HILL RD
CHAPEL HILL, NC 27514-4375

UNIVERSITY OF N C
CHAPEL HILL, NC 27514

FITTING RUTH
1026 FLAMEVINE LANE
VERO BEACH, FL 32963

BRINKHOUS ANN D ETAL & RENEE M
MCCOMBS
400 WHITEHEAD CIR
CHAPEL HILL, NC 27514-4833

EASH JON MATTHEW & LORA KLEIN
104 TAYLOR ST
CHAPEL HILL, NC 27514

ACC GF III CHAPEL RIDGE LLC C/O
AMERICAN CAMPUS
PO BOX 530292
BIRMINGHAM, AL 35253-0292

PURA LUZVIMINDA B & REMIGIO J
PURA
202 CHESAPEAKE WAY
CHAPEL HILL, NC 27516

HARRELD MICHAEL R & JULIE H
305 CHESAPEAKE WAY
CHAPEL HILL, NC 27516-7790

JACKSON MICHAEL ALAN & CYNTHIA D
421 IRONWOODS DR
CHAPEL HILL, NC 27516

HOLDWAY REBECCA S & RONALD L
120 IRONWOODS DR
CHAPEL HILL, NC 27516-8716

HOERGER THOMAS JAY & SUSAN Y
202 WOODLEAF DR
CHAPEL HILL, NC 27516

UNIVERSITY OF N C
CHAPEL HILL, NC 27514

CRAIG P H JR
7503 SUNRISE RD
CHAPEL HILL, NC 27514-9718

ML NORTH CAROINA APARTMENTS
EQRRE TAX DEPARTMENT
PO BOX 87407
CHICAGO, IL 60680

HUFFMAN PAULA J
151 WINDSOR CIR
CHAPEL HILL, NC 27516-1208

SHEARIN WILEY H JR
10809 WILMORE DR
RALEIGH, NC 27614-9191

CONRAD JILL ALLISON
203 CHESAPEAKE WAY
CHAPEL HILL, NC 27516-7788

EDULJEE NAOSHAD & ARNAVAZ
306 CHESAPEAKE WAY
CHAPEL HILL, NC 27514

STOKELY AMELIA M & JOSEPH E
113 IRONWOOD DR
CHAPEL HILL, NC 27516

BELL ANKER
111 FOXRIDGE RD
CHAPEL HILL, NC 27514

SLEDGE ROBERT & ROSA A H
328 BARCLAY RD
CHAPEL HILL, NC 27514

MUNSON KATHLEEN & C BRUCE M
165 WINDSOR CIR
CHAPEL HILL, NC 27516

KURJIAKA SUSAN K H
63 FAIRLAWN DR
BERKELEY, CA 94708-2105

CARON CHRISTIAN FRANCIS & ELAINE
CATHERINE HARGRAVE
248 OLD FOREST CK DR
CHAPEL HILL, NC 27514

HILL NORMAN M JR
121 WINDSOR CIR
CHAPEL HILL, NC 27516-1208

MARCHIONINI GARY J & SUZANNE M
108 HANOVER PL
CHAPEL HILL, NC 27516-6874

ECONOMETRICS INC
PO BOX 16066
CHAPEL HILL, NC 27516

CLEVELAND THERESA
100 WOODLEAF DR
CHAPEL HILL, NC 27516-8733

SUTTON LINDA M & JOHN S AGER (H)
205 WOODLEAF DR
CHAPEL HILL, NC 27516

SAWMILL DEVELOPMENT CO LLC
P O BOX 150
CHAPEL HILL, NC 27514

PEACE JOHNNIE LEON JR
1305 CADDINGTON AVE
SILVER SPRINGS, MD 20901

TATE CHERYL
110 WINDSOR CR
CHAPEL HILL, NC 27516

MOORING ROBERT F HRS
P O BOX 338
LA GRANGE, NC 28551-0338

HARTZELL DAVID J & RANDEE J
411 IRONWOODS DR
CHAPEL HILL, NC 27516

HERR ERWIN A & FRANCES D
136 IRONWOODS DR
CHAPEL HILL, NC 27516-8717

MADANICK RYAN D & NAOMI A
201 IRONWOODS DR
CHAPEL HILL, NC 27516

JOHNSON BRUCE A & FAYE
1187 MARTIN LUTHER KING JR BLVD
CHAPEL HILL, NC 27514-5402

ORDRONNEAU PAUL & VICTORIA R
117 HAMPSHIRE PL
CHAPEL HILL, NC 27516-8748

FARLEY WILLIAM W JR
105 HARDWICK PL
CHAPEL HILL, NC 27516

GUNN THOMAS JOSIAH
324 BARCLAY RD
CHAPEL HILL, NC 27516

KALAMANI INC
4213 ARBUTUS DR
RALEIGH, NC 27612-3701

RUSSELL SCOTT WHITNEY & SUNITA
MICHELLE HAMILTON
820 WARD ST
CHAPEL HILL, NC 27516

PICKETT RUTH M HRS C/O TERESA P
DARK
2722 MOLLIE MOONEY RD
ROXBORO, NC 27574

NEEBE ALICE W
1002 HIGHLAND WOODS RD
CHAPEL HILL, NC 27517

CAPKOV VENTURES INC
PO BOX 16815
CHAPEL HILL, NC 27516

BURK ALBERT A JR & JILL B
105 MARIGOLD CT
CHAPEL HILL, NC 27516-7988

NORTH HAVEN AT IRONWOODS
HOMEOWNERS ASSOCIATION INC
C/O GWD INC 101 ZEBULON CT
ROCKY MOUNT, NC 27804

GATES DOUGLAS HART & NOREEN
EMILY WHITE
137B WINDSOR CR
CHAPEL HILL, NC 27516

LIU YUJUN & GEXIN DU
106 WOODSHIRE LN
CHAPEL HILL, NC 27514

PINELES JOEL A & VICTORIA F
109 NORTH HAVEN DR
CHAPEL HILL, NC 27516

SUBRAMANIAN VASUDEVAN &
GAYATHRI
108 NORTH HAVEN DR
CHAPEL HILL, NC 27516

MURPHY ANN G
107 TAYLOR ST
CHAPEL HILL, NC 27514

CORNERSTONE BUILDING LLC SUITE
200
976 MARTIN LUTHER KING JR BLVD
CHAPEL HILL, NC 27514

UNIVERSITY OF N C
CHAPEL HILL, NC 27514

GURGANUS ALLAN M
P O BOX 1619
HILLSBOROUGH, NC 27278

ELLIOTT CARMEN & BRUCE MELKOWITS 3 WYRICK ST CHAPEL HILL, NC 27516	KALOUDIS JAMES T & MAUREEN P 96 LORRAINE AVE MONT CLAIRE, NJ 07043	VANBEVEREN PATRICIA 201 PORTSMITH PL CHAPEL HILL, NC 27516
BALL LENORE PATTERSON & WILLIAM M BALL 103 PORTSMITH PL CHAPEL HILL, NC 27516	TENORIO REDENTOR R & LILIAN G 111 PORTSMITH PL CHAPEL HILL, NC 27516	GOREY ROGER F & JANE E 109 HEARTHSTONE LN CHAPEL HILL, NC 27516
SMITH JOANNA CAROL 1505 W LAKEWOOD AVE DURHAM, NC 27707-1245	HOMESTEAD VILLAGE HOMEOWNERS ASSOCIATION INC % K J VETTERS 115 PORTSMITH PL CHAPEL HILL, NC 27516	TOWN OF CHAPEL HILL 405 MARTIN LUTHER KING JR BLVD CHAPEL HILL, NC 27514
TAYLOR JOAN M & CHRISTOPHER MACK 101 BURLWOOD PL CHAPEL HILL, NC 27516	ADALSTEINSSON DAVID 104 EASTRIDGE PL CHAPEL HILL, NC 27516-8720	EVANS RONALD C & JODI S BAKST (W) 112 EMERYWOOD PL CHAPEL HILL, NC 27516-8718
MANKOWSKI MICHAEL & JEAN 100 EMERYWOOD PL CHAPEL HILL, NC 27516	SCHOONOVER RICHARD C & BRENDA B 108 IRONWOODS DR CHAPEL HILL, NC 27516	HAMILTON STANLEY CRAIG & MARY C 112 IRONWOODS DR CHAPEL HILL, NC 27516
BAUERS JOSEPH J & JULIE A 203 WOODLEAF DR CHAPEL HILL, NC 27516	LONG GEORGE COURTNEY JR & DEBORAH H 123 WOODLEAF DR CHAPEL HILL, NC 27516	MCKEOWN SCOTT D & LISA C MACKEEEN 104 MAGNOLIA CT CHAPEL HILL, NC 27516
MCGINITY BRADLEY J & MEGAN G 139 WINDSOR CIR CHAPEL HILL, NC 27516	BELL JOHN A & JUDY L WHISNANT (W) 317 BARCLAY RD CHAPEL HILL, NC 27514	THIEDA PATRICIA 226 BARCLAY ROAD CHAPEL HILL, NC 27516
GOFORTH PROPERTIES INC % JOHN B MCMILLAN PO BOX 20389 RALEIGH, NC 27619-0389	BURKART RONALD F 124 WINDSOR PLACE CHAPEL HILL, NC 27516	WILLIAMS PROPERTIES II LLC 5446 UNIVERSITY PARKWAY WINSTON SALEM, NC 27105
JOHNSON BRUCE A & FAYE A 1187 MARTIN LUTHER KING JR BLVD CHAPEL HILL, NC 27514	PARKS RONALD A 8401 CEDAR SPRINGS LN CHAPEL HILL, NC 27516	CHIMCO II LLC 940 MARTIN LUTHER KING JR BLVD CHAPEL HILL, NC 27514
SINGLETON LORETTA JANE 150 WINDSOR CIR CHAPEL HILL, NC 27516-1206	MEYER NANTY A & STEPHANIE E 244 OLD FOREST CREEK DR CHAPEL HILL, NC 27514-5420	STANAT DONALD F & SYLVIA C 2516 HOMESTEAD RD CHAPEL HILL, NC 27516-9086

RADZICKA ANNA J 808 POWELL ST CHAPEL HILL, NC 27516	MCDONALD STACEY 122 WINDSOR PL CHAPEL HILL, NC 27516-1210	ZELDIN LESLIE P 804 POWELL ST CHAPEL HILL, NC 27516-1428
RADEMACHER DAVID H & KATE H RADEMACHER 7 BRANCH ST CHAPEL HILL, NC 27516	SCHWEKE FENTON WILLIAM II & LUCY S GORHAM 132 IRONWOOD DR CHAPEL HILL, NC 27516	CARIELLO NICHOLAS G & SARAH W SCHROTH 113 HANOVER PLACE CHAPEL HILL, NC 27516
SCHMITZ SCIBORSKI AMY & MARK SCIBORSKI 100 HANOVER PL CHAPEL HILL, NC 27516	OBERHOLTZER JASON D & MONIKA 401 BARCLAY RD CHAPEL HILL, NC 27516	FRANK GEORGE VALENTINE & VIRGINIA ANN 106 WOODLEAF DR CHAPEL HILL, NC 27516
SCHREINER ROBERT CHARLES PO BOX 2331 CHAPEL HILL, NC 27515-2331	ORR ROSINA ALSTON & RONALD N ORR 409 SMITH AVE APT 5 CHAPEL HILL, NC 27516	PAGE EDITH D HRS 1815 PIPERWOOD CT DURHAM, NC 27713-4352
MACDONALD PIA D M & DANIEL A RODRIGUEZ 108 MANCHESTER PL CHAPEL HILL, NC 27516	KAISER JAMES F & MARGO Y 407 IRONWOODS DR CHAPEL HILL, NC 27516-8726	REITZ RAYMOND JOHN & PATRICIA S 101 THEFORD CT CHAPEL HILL, NC 27516
HULL ROY DAVID & LYNN M 105 HAMPSHIRE PLACE CHAPEL HILL, NC 27516-8748	CARL LISA A 128 WINDSOR PLACE CHAPEL HILL, NC 27516	FLASH BETTIE L 750 WEAVER DAIRY RD #157 CHAPEL HILL, NC 27514-1510
MASSINGILL LARRY W & NICKI A 103 MARIGOLD CT CHAPEL HILL, NC 27516	BURKE SIGEMUND TERESA M & VOLKMAR H P O BOX 4511 CHAPEL HILL, NC 27515	MUMBY DENNIS K 800 POWELL ST CHAPEL HILL, NC 27516-1730
WU YUE & BETSEY B 122 WOODSHIRE LN CHAPEL HILL, NC 27514	HU PEIQI & HONG XIAO (W) 120 WOODSHIRE LN CHAPEL HILL, NC 27514	NAM YUN DONG & MYOUNG S CHOI (W) 112 WOODSHIRE LN CHAPEL HILL, NC 27514
COKER WOODS HOMEOWNERS ASSOCIATION INC 117 WOODSHIRE LN CHAPEL HILL, NC 27514	SMITH ADAM & BRYNDA 153 WINDSOR CR CHAPEL HILL, NC 27516-1208	DANIEL JOHN M & VIVIAN H 809 WARD ST CHAPEL HILL, NC 27516-1431
ACC GF III CHAPEL RIDGE LLC C/O AMERICAN CAMPUS PO BOX 530292 BIRMINGHAM, AL 35253-0292	BELL SANDRA 111 FOXRIDGE RD CHAPEL HILL, NC 27514	BELL ANKER 111 FOXRIDGE RD CHAPEL HILL, NC 27514

GAMCSIK MICHAEL P & GEORGIA V 206 CHESAPEAKE WAY CHAPEL HILL, NC 27516	LONEGAN STEPHEN B & TRUDY K 113 PORTSMITH PL CHAPEL HILL, NC 27516	QIN ZHENG & TIEJUN LI 110 PORTSMITH PL CHAPEL HILL, NC 27516-7793
PRATA ROGERIO T & ELIZABETH M 201 CHESAPEAKE WAY CHAPEL HILL, NC 27516-7788	SEN BHUPENDRA L & PROMILA C 205 CHESAPEAKE WAY CHAPEL HILL, NC 27516-7788	ZHU JIKAI & MAOZI WU 115 PORTSMITH PL CHAPEL HILL, NC 27516-7794
THOMAS DWIGHT E III 103 SAVANNAH TR CHAPEL HILL, NC 27516	FLYNN MICHAEL R 103 BURLWOOD PLACE CHAPEL HILL, NC 27514	CHAPEL HILL TOWN OF 405 MARTIN LUTHER KING JR BLVD CHAPEL HILL, NC 27514
JIMENEZ TERESSA & ROGERS JOHN 113 EMERYWOOD PL CHAPEL HILL, NC 27516-8718	CIAVATTA DOMINIC & SUZANNE HOSMAN 108 EMERYWOOD PL CHAPEL HILL, NC 27516-8718	BOARDWALK PROPERTIES LLC P O BOX 3051 CHAPEL HILL, NC 27517
BELL SANDRA 111 FOXRIDGE RD CHAPEL HILL, NC 27514	INTRATOR ROLAND & WENDY 155 WINDSOR CIRCLE CHAPEL HILL, NC 27516	TILSON DAVID C & DEBORAH H 2209 HOMESTEAD RD CHAPEL HILL, NC 27516-9081
HUTCHERSON JAMES E JR & KAREN M 103 HAZELNUT CT CHAPEL HILL, NC 27516	DICHTER GABRIEL S & ELAINE E COONROD 107 WOODLEAF DR CHAPEL HILL, NC 27516-8735	UNIVERSITY OF N C CHAPEL HILL, NC 27514
UNIVERSITY OF N C CHAPEL HILL, NC 27514	UNIVERSITY OF N C CHAPEL HILL, NC 27514	BANK OF NEW YORK TRUSTEE FOR EQUITY ONE INC 121 WOODCREST RD CHERRY HILL, NJ 08003
WATTS NICK PO BOX 361 CARRBORO, NC 27510	HARTZELL DAVID J & RANDEE J 411 IRONWOODS DR CHAPEL HILL, NC 27516	IKENBERRY MARGARET KARA 137 WINDSOR CIR CHAPEL HILL, NC 27516-1208
NORTH CAROLINA STATE OF C/O JUSTICE DEPT J D HILL P O BOX 629 RALEIGH, NC 27602-0629	ADELMAN ZACHARIAH EMIL 817 POWELL ST CHAPEL HILL, NC 27516	MARLOW WILLIE T 1191 MARTIN LUTHER KING JR BLVD CHAPEL HILL, NC 27514
CLOWSE MEGAN ELIZABETH BOWLES & MARTIN C 246 OLD FOREST CREEK DR CHAPEL HILL, NC 27514-5420	TUCKER JAMES H & VALERIE HAUSMAN 238 OLD FOREST CREEK DR CHAPEL HILL, NC 27514-5420	MURPHY ANN G 107 TAYLOR ST CHAPEL HILL, NC 27514

HEBDON MARIE STEPHANIE 101 HAMPSHIRE PL CHAPEL HILL, NC 27514	HALLFORS ERIC J & DENISE D 8710 SEAWELL SCHOOL RD CHAPEL HILL, NC 27516	YOUNG DEBORAH A 149 WINDSOR CIR CHAPEL HILL, NC 27514
SIDOR DAVID J & JANICE C 109 HANOVER PLACE CHAPEL HILL, NC 27516-9494	MULLER ERIC L & LESLIE R BRANDEN- MULLER (W) 108 ANGLESE CT CHAPEL HILL, NC 27516	GUINAN LAURA K & VAL H 115 WINDSOR CR CHAPEL HILL, NC 27516-1208
TORRES CARLOS 112 WINDSOR CIR CHAPEL HILL, NC 27516	EASTIN KEVIN & MAIREAD MALONEY 108 WINDSOR CR CHAPEL HILL, NC 27514	MISTRY FIROZ RUSTOM & FIROZA F 113 HAMPSHIRE PL CHAPEL HILL, NC 27516
DORRANCE ALBERT ANSON & M'LISS E 117 HANOVER PL CHAPEL HILL, NC 27516-9494	WEITZNER NINA B TRUSTEE 104 HAMPSHIRE PL CHAPEL HILL, NC 27516-8748	MATTOX P CARTER & JANICE H 116 HAMPSHIRE PLACE CHAPEL HILL, NC 27516-9014
NORAKO VINCENT W & DOROTHY R 604 IRONWOODS DR CHAPEL HILL, NC 27516	FANTOZZI RONEE F 109 HARDWICK PL CHAPEL HILL, NC 27516	WOODSONG CYNTHIA 123 WINDSOR CR CHAPEL HILL, NC 27516
FLECK LAURA 2030 LINK RD CHAPEL HILL, NC 27516-8736	PENDERGRAPH ZOLA DIXON 100 CRITZ DR CHAPEL HILL, NC 27516	HILLE JOHN & HEATHER 127 WINDSOR CIR CHAPEL HILL, NC 27516-1208
CHAPEL HILL BOARD OF EDUCATION 750 S MERRITT MILL RD CHAPEL HILL, NC 27514	CHAPEL HILL BOARD OF EDUCATION 750 S MERRITT MILL RD CHAPEL HILL, NC 27514	DING HUI & HONG ZHAN 125 WOODSHIRE LN CHAPEL HILL, NC 27514-2430
BRILL PETER J JR & PEGGY 102 WOODSHIRE LN CHAPEL HILL, NC 27514-2429	SIDEROVSKI DAVID P & SUSAN SIDEROVSKI 100 WOODSHIRE LN CHAPEL HILL, NC 27514-2429	UNIVERSITY OF N C ENDOWMENT FUND TRUSTEES CHAPEL HILL, NC 27514
PEARCE PATRICIA LYNNE 114 NORTH HAVEN DR CHAPEL HILL, NC 27516	RHONDA R KOTT REVOCABLE DECL OF TRUST 104 NORTH HAVEN DR CHAPEL HILL, NC 27516	ACC GF III CHAPEL RIDGE LLC C/O AMERICAN CAMPUS PO BOX 530292 BIRMINGHAM, AL 35253-0292
HEWITT STACY & PAULA GILDNER 804 WARD ST CHAPEL HILL, NC 27516-1432	STEWART JAMES T 102 WOODLEAF DR CHAPEL HILL, NC 27516-8733	GOFORTH PROPERTIES INC % JOHN B MCMILLAN PO BOX 20389 RALEIGH, NC 27619-0389

BELL SANDRA
111 FOXRIDGE RD
CHAPEL HILL, NC 27514

BELL SANDRA
111 FOXRIDGE RD
CHAPEL HILL, NC 27514-5403

SORSCHER DAVID HOWARD &
KATHLEEN THERESA ROGERS
200 CHESAPEAKE WAY
CHAPEL HILL, NC 27516

WHITLEY BILL H JR & AMY H
101 EASTRIDGE PL
CHAPEL HILL, NC 27516-8720

MULLIKIN KENT R & MIRIAM E
101 WINDSOR PL
CHAPEL HILL, NC 27514

HATTEM DAVID & ALBERTA
116 WOODLEAF DR
CHAPEL HILL, NC 27516-8734

PUBLIC SERVICE
P O BOX 1398
NC, SC 28053

STABENOW ELIZABETH A & PRICHA J
SRIKHIRISAWAN
106 WINDSOR CR
CHAPEL HILL, NC 27516

MELVIN ANDREW S JR & HARRIET
3805 MANNS CHAPEL RD
CHAPEL HILL, NC 27516

HORAN LITTLE PROPERTIES
PARTNERSHIP
864 FEARRINGTON POST
PITTSBORO, NC 27312

BELL ANKER
111 FOXRIDGE RD
CHAPEL HILL, NC 27514

PAWLINSKI RAFAL & JOWITA
MIKOLAJCZK
102 BRUNSWICK CT
CHAPEL HILL, NC 27514

BURKE AMELIA PEDEN
203 PORTSMITH PL
CHAPEL HILL, NC 27516

MEWHIRTER THOMAS L & BETTY J
417 IRONWOODS DR
CHAPEL HILL, NC 27516-8726

CLARK CARNIE JOE & MARTHA S
2029 LINK RD
CHAPEL HILL, NC 27516-9098

BYERLY WESLEY G & MARIAN H
204 WOODLEAF DR
CHAPEL HILL, NC 27516-7984

UNIVERSITY OF N C
CHAPEL HILL, NC 27514

HERFINDAHL CAROL J
804 HARTIG ST
CHAPEL HILL, NC 27516-1420

PINE TREE CORP % JOHN NELLEY JR
PO BOX 270365
NASHVILLE, TN 37219

HINSON SCOTTY M & SUSAN F
2115 HOMESTEAD RD
CHAPEL HILL, NC 27516-9079

HOOKER DANIEL N & SHARON T
117 WINDSOR CIR
CHAPEL HILL, NC 27516-1208

STANTON MARK A & SUSAN M
102 SAVANNA TERRACE
CHAPEL HILL, NC 27516

WANG YI DONG & FANG
101 SAVANNAH TERRACE
CHAPEL HILL, NC 27516

SAAM FRIEDRICH A & VIRGINIA S
100 IRONWOODS DR
CHAPEL HILL, NC 27514

KEYS JAMES CRAWFORD & ALISA O
102 MAGNOLIA CT
CHAPEL HILL, NC 27516-7989

MOORE JIMMIE R & NANCY
112 TAYLOR ST
CHAPEL HILL, NC 27514

MORSE MARGARET L
824 WARD ST
CHAPEL HILL, NC 27516

WOOD WILLIAM BAINSTER & VIRGINIA
2217 HOMESTEAD RD
CHAPEL HILL, NC 27516

GALLOWAY WM D
PO BOX 16173
CHAPEL HILL, NC 27516

SMITH ETHAN DUNLAP & PATRICIA
LEIGH BRUMMITT (W)
156 WINDSOR CR
CHAPEL HILL, NC 27516

REVOCABLE DECLARATION OF TRUST OF JUDITH SCULLIN TILSON 1612 OBERLIN RD APT 5 RALEIGH, NC 27608-2045	CLARK CARNIE JOE & MARTHA S 2029 LINK RD CHAPEL HILL, NC 27516	KETTERMAN KATHLEEN 109 MANCHESTER PL CHAPEL HILL, NC 27516-9000
MERKLE ELMAR M & CHRISTINA E M 101 MANCHESTER PL CHAPEL HILL, NC 27516	JOSHI SHOBHA N 832 ARABELLA ST NEW ORLEANS, LA 70115	KEGG STEPHEN E & CHERYL 111 WINDSOR CIR CHAPEL HILL, NC 27516-1208
LEE KUO HSIUNG TRUSTEE 1428 GRAY BLUFF TRL CHAPEL HILL, NC 27514-9126	POON CHI DUEN & XU-MING XIE (W) 102 NORTH HAVEN DR CHAPEL HILL, NC 27516	HONIGMANN DAVID JOHN & BETTY J MAULTSBY 1111 SOURWOOD CT CHAPEL HILL, NC 27514
PRESS DENNIS ADAM & BRENDA B 105 NORTH HAVEN DR CHAPEL HILL, NC 27516-7999	BOLIN FOREST III HOME OWNERS ASSOCIATION INC PO BOX 3164 DURHAM, NC 27515-3164	TAUBER DAVID J & MARCIA C 105 ANGLESE CT CHAPEL HILL, NC 27516
MORIARTY LORRAINE R TRUSTEE & DAVID J MORIARTY-TR 101 HANOVER PLACE CHAPEL HILL, NC 27516	WILSON LEE EDWARD & MARY PENELOPE 114 WOODSHIRE LN CHAPEL HILL, NC 27514	ROGERS STEVEN F & KATHLEEN A KAISER-ROGERS (W) 110 WOODSHIRE LN CHAPEL HILL, NC 27514-2429
COUPER DAVID JOHN & RIETTA 108 WOODSHIRE LN CHAPEL HILL, NC 27514	KOROLUK LORNE & SHERRIL L 113 NORTH HAVEN DR CHAPEL HILL, NC 27516-7999	PENDZICH ROMAN & MARGARET K 110 NORTH HAVEN DR CHAPEL HILL, NC 27516-7998
VANORE CANDICE A 108 TAYLOR ST CHAPEL HILL, NC 27514	WARD JAMES L & LYNNE WENTWORTH (W) 112 BOLTON PLACE CHAPEL HILL, NC 27516-9012	MANN DARIN T & SHERRY L 100 SVANNAH TERRACE CHAPEL HILL, NC 27516
KJERVIK DIANE K 106 PORTSMITH PL CHAPEL HILL, NC 27516	JUNE E WEATHERLEY REVOCABLE TRUST 104 PORTSMITH PL CHAPEL HILL, NC 27516-7793	KIM YONG HO & YOUNG AHE (W) 102 PORTSMITH PL CHAPEL HILL, NC 27516-7793
WINDHAM SCOTT A & LAURA C 207 CHESAPEAKE WAY CHAPEL HILL, NC 27516	HALL TRACI MARIYE TANAKA & MATTHEW RONALD 211 CHESAPEAKE WAY CHAPEL HILL, NC 27516	HEFLIN BRUCE A III & SUSAN M 302 CHESPEAKE WAY CHAPEL HILL, NC 27516
MALDARI MARIO A & SHANNON 216 CHESAPEAKE WAY CHAPEL HILL, NC 27516	ABERNETHY AMY H & ELLEN M FALLON 1412 JONES FERRY RD CHAPEL HILL, NC 27516-5571	HARDY RALPH & ANURADHA KUMAR (W) 616 IRONWOODS DR CHAPEL HILL, NC 27516

WEHBE CAMILLE J & RIMA C
2608 N EDGEWATER DR
FAYETTEVILLE, NC 28303

BELL ANKER
111 FOXRIDGE RD
CHAPEL HILL, NC 27514

ARKIN JEREMY & MARIAN FRAGOLA
120 WINDSOR PLACE
CHAPEL HILL, NC 27516-1210

OLIVER ANN K
118 WOODLEAF DR
CHAPEL HILL, NC 27516-8734

CRUTE NANCY H
3915 2ND AVE NE #106
SEATTLE, WA 98105

THOMAS PATRICIA R
501 NORTH ST
CHAPEL HILL, NC 27514-3728

ML NORTH CAROLINA APARTMENTS
EQRRE TAX DEPARTMENT
PO BOX 87407
CHICAGO, IL 60680

MCCARTHY PATRICIA M
100 ANGLESE CT
CHAPEL HILL, NC 27516-9491

PETERSEN RUTH & BEAT D STEINER (H)
116 HANOVER PL
CHAPEL HILL, NC 27516

CLARK RICKIE TODD & SUE A
2013 LINK RD
CHAPEL HILL, NC 27516-9098

CRABILL ROBERT A & ELIZABETH F
121 IRONWOODS DR
CHAPEL HILL, NC 27514

STEINER JURG & RUTH
107 WINDSOR CIR
CHAPEL HILL, NC 27516

MCNAMEE MAY C
100 MAGNOLIA CT
CHAPEL HILL, NC 27516-7989

BLACK FREDERICK H SR & SYLVIA S
206 WOODLEAF DR
CHAPEL HILL, NC 27516-7984

STURGESS CAROLYN B
1009 DAWES ST
CHAPEL HILL, NC 27516

STEWART KATHRYN
8911 NC HWY 751
DURHAM, NC 27713

CHANTON JEFFREY P
P O BOX 126
TALLAHASSEE, FL 32302

BRONSTEIN DAVID M & CARLA FENSON
128 IRONWOODS DR
CHAPEL HILL, NC 27516-8716

TARHEEL STEAKS INC
2600 C CARVER ST
DURHAM, NC 27705

INTRATOR WENDY A & ROLAND
155 WINDSOR CIRCLE
CHAPEL HILL, NC 27516

GATES H PHELPS
160 WINDSOR CR
CHAPEL HILL, NC 27516-1207

BRANN KATHLEEN E
135 WINDSOR CIR
CHAPEL HILL, NC 27516-1208

DUNN STEPHEN & AMY
114 WOODLEAF DR
CHAPEL HILL, NC 27516

RUSSELL ELIZABETH JANE
832 WARD ST
CHAPEL HILL, NC 27516

VOGEL AMBER
148 WINDSOR CIRCLE
CHAPEL HILL, NC 27516

CHURCH OF JESUS CHRIST OF LATTER
DAY SAINTS TAX ADM DIV 540-5513
50 E NORTH TEMPLE FL 22
SALT LAKE CITY, UT 84150

OLESCO CHRISTINA & MANUEL
4 WINDSOR CIR
CHAPEL HILL, NC 27516

HENDERSON MAE G
124 IRONWOODS DR
CHAPEL HILL, NC 27516

SOMERS SARAH
405 BARCLAY RD
CHAPEL HILL, NC 27516

VRBA JAMES & LORI
113 BOLTON PL
CHAPEL HILL, NC 27516

ORANGE COUNTY PO BOX 8181 HILLSBOROUGH, NC 27278	CAMPBELL SUE M P O BOX 96 STATE UNIVERSITY, AR 72467-0096	ECONOMETRICS INC PO BOX 16066 CHAPEL HILL, NC 27516
NADKARNI ANIL V & SHAKUNTALA A 105 THETFORD CT CHAPEL HILL, NC 27516	CHAPEL HILL YMCA INC 980 MARTIN LUTHER KING JR BLVD CHAPEL HILL, NC 27514	BROWN MARK T & LEE ANN 102 MARIGOLD CT CHAPEL HILL, NC 27516-7988
SPINARSKI PETER J 2028 LINK ROAD CHAPEL HILL, NC 27516-8736	CRAIG P H JR 7503 SUNRISE RD CHAPEL HILL, NC 27514-9718	CHAPEL HILL BOARD OF EDUCATION 750 S MERRITT MILL RD CHAPEL HILL, NC 27514
LEE KUO HSIUNG TRUSTEE 1428 GRAY BLUFF TRL CHAPEL HILL, NC 27514-9126	ZHANG QISHENG & XIAODONG WANG 116 WOODSHIRE LN CHAPEL HILL, NC 27514	PARKS JEFFREY DAVID & LISA DIANNE 117 N HAVEN DR CHAPEL HILL, NC 27516-7999
LLOYD ALVA HOPE ETAL & DANIEL RHULE 800 WARD ST CHAPEL HILL, NC 27516-1432	SWINSON BENJAMIN TRUSTEE & RUTHE SWINSON TRUSTEE 7908 ORCHID ST NW WASHINGTON, DC 20012-1134	BELL ANKER 111 FOXRIDGE RD CHAPEL HILL, NC 27514
BELL SANDRA 111 FOXRIDGE RD CHAPEL HILL, NC 27514	NICOLL KIMBERLY N 210 CHESAPEAKE WAY CHAPEL HILL, NC 27516-7787	TAFF LOUIS M & CAROLYN M 204 CHESAPEAKE WAY CHAPEL HILL, NC 27516-7787
RAM PROPERTIES OF CHAPEL HILL INC 102 NORTHFIELD DR CHAPEL HILL, NC 27514	RABY CAROLINE W % K WARD BB & T PERSONAL TRUST 109 PORTSMITH PLACE CHAPEL HILL, NC 27516	KIM JULIA J & D REID CHISHOLM JR 108 PORTSMITH PL CHAPEL HILL, NC 27516-7793
PATTERSON ROBERT A & JEANNETTE A JOHNSON 213 CHESAPEAKE WAY CHAPEL HILL, NC 27516-7790	HOWERTON JERRY W & NAZNEEN N 304 CHESAPEAKE WAY CHAPEL HILL, NC 27516-7789	HYDE DERUYSCHER ROBIN H & NANCY P 205 PORTSMITH PL CHAPEL HILL, NC 27516
TULLY THOMAS N & PATRICIA G 107 SAVANNAH TERRACE CHAPEL HILL, NC 27516	CHRISTY K YVONNE 109 SAVANNAH TERRACE CHAPEL HILL, NC 27516	RAM PROPERTIES OF CHAPEL HILL INC 102 NORTHFIELD DR CHAPEL HILL, NC 27514
SYNN WONHI J & EUNHAE G 117 IRONWOODS DR CHAPEL HILL, NC 27516	HODGSON JOHANNA W & GARY F 101 IRONWOOD DR CHAPEL HILL, NC 27516	HEWETT CARVIS O & LOIS MAE 104 BURLWOOD PL CHAPEL HILL, NC 27516-8722

WEHBE CAMILLE J & RIMA C
2608 N EDGEWATER DR
FAYETTEVILLE, NC 28303

THOMAS MARTHA R
143 WINDSOR CIR
CHAPEL HILL, NC 27516-1208

DUFFIE W BOYCE & SUSAN B
101 HAZELNUT CT
CHAPEL HILL, NC 27516

EARLY KATIE OLIVER
2009 N LAKESHORE DR
CHAPEL HILL, NC 27514

VAN DEN HONERT MARGA DE BRUIJN
2012 LINK ROAD
CHAPEL HILL, NC 27516

FLASH BETTIE L
750 WEAVER DAIRY RD #157
CHAPEL HILL, NC 27514-1510

LINKER JEFFREY SCOTT & ERIN B
1803 CLAYMORE RD
CHAPEL HILL, NC 27516

MAKAROV SERGEI & LIUODMILA
DIATCHENKO
125 IRONWOODS DR
CHAPEL HILL, NC 27516-8716

BISHOP ELVA E
4 WYRICK ST
CHAPEL HILL, NC 27516

JOHNSTON JANET S
113 WINDSOR CIR
CHAPEL HILL, NC 27516-1208

LEONE LUCIA A & MICHAEL T SCAROLA
171A ERIE ST
CAMBRIDGE, MA 02139-4027

GREENGRASS HELEN FRANCES
121 WOODLEAF DR
CHAPEL HILL, NC 27516

STEVERMER MARY MARGARET & JOHN
A
109 WOODLEAF DR
CHAPEL HILL, NC 27516-8735

GREENSTREET GLEN S
206 OAK PARK DR
CHAPEL HILL, NC 27516

CRAIG P H JR
7503 SUNRISE RD
CHAPEL HILL, NC 27514-9718

JOHNSON BRUCE A & FAYE A
1187 MARTIN LUTHER KING JR BLVD
CHAPEL HILL, NC 27514

FAHERTY KATHLEEN MARY
108 S HILLSBOROUGH AVE
HILLSBOROUGH, NC 27278-2414

HEMMER PAULA M
105 WINDSOR CR
CHAPEL HILL, NC 27516

ABRAHAMS GARY S & KAREN A
109 ANGLESE CT
CHAPEL HILL, NC 27516

SHAVER GARY C & DENISE B
144 WINDSOR CR
CHAPEL HILL, NC 27516

BRUCKE PAUL & BROOKE
220 BARCLAY RD
CHAPEL HILL, NC 27516

MILES PAUL JAMES & STACY M MILES
100 HAZELNUT CT
CHAPEL HILL, NC 27516

CARELLI REGINA M & MICHAEL J
DEVITO
110 WOODLEAF DR
CHAPEL HILL, NC 27516-8734

ZEMAN PAMELA J
130 WINDSOR CR
CHAPEL HILL, NC 27516

UNIVERSITY OF N C
PROPERTY OFFICE
CHAPEL HILL, NC 27514

WHISNANT THOMAS S & CYNTHIA C
1708 N GREENSBORO ST
CHAPEL HILL, NC 27516

NISBET A PRESTON & ELLEN F
919 OXBOW CROSSING RD
CHAPEL HILL, NC 27516

FLAXMAN GREGORY MARC
312 BARCLAY RD
CHAPEL HILL, NC 27516

ROGERS SARAH W
135 JUSTICE ST
CHAPEL HILL, NC 27516-1424

SMITH VIRGINIA DIANNE
108 HAMPSHIRE PL
CHAPEL HILL, NC 27516-9748

RIGGLE RONALD S & SARA
112 HAMPSHIRE PL
CHAPEL HILL, NC 27516-8748

HAYES JAMES C & MARY L
104 THETFORD CT
CHAPEL HILL, NC 27516-8730

GREENE JAMES NASH
812 WARD ST
CHAPEL HILL, NC 27516

CHAPEL HILL BOARD OF EDUCATION
750 S MERRITT MILL RD
CHAPEL HILL, NC 27514

DENT GEORGETTE A
106 NORTH HAVEN DR
CHAPEL HILL, NC 27516-7998

STARBACK PETER M & MARY ELLEN
STARBACK
206 BARCLAY RD
CHAPEL HILL, NC 27516

BRENNER WILLIAM E JR & PAMELA D
4491 STREAMSIDE CT
SARASOTA, FL 34238

CASEY STEVEN M & REBECCA J
105 SAVANNAH TER
CHAPEL HILL, NC 27516-7783

TILSON CLARA S
2109 HOMESTEAD RD
CHAPEL HILL, NC 27516-9079

LIBBUS NADIA
401 IRONWOODS DR
CHAPEL HILL, NC 27516-8726

AMITY UNITED METHODIST CHURCH
825 ESTES DR
CHAPEL HILL, NC 27514

POPKIN MAURICE BENJAMIN & SHERYL
A STARNES
208 STRATFORD DRIVE
CHAPEL HILL, NC 27516

WEISENSTEIN JAY A
810 WARD ST
CHAPEL HILL, NC 27516-1432

RICHARDSON EDWARD D & ROBIN B
107 NORTH HAVEN DR
CHAPEL HILL, NC 27516

KOVENS SCOTT J
222 COLUMBIA PLACE WEST
CHAPEL HILL, NC 27516-2160

CHILCOAT HOWARD D JR & VIRGINIA L
THOMPSON
100 EASTRIDGE PLACE
CHAPEL HILL, NC 27516-8720

YI XIANWEN & SHAOMIN TIAN
107 PORTSMITH PL
CHAPEL HILL, NC 27516

WILLIAMS THOMAS H & HOPE S
102 BURLWOOD PLACE
CHAPEL HILL, NC 27517

TILSON CLARA S
2109 HOMESTEAD RD
CHAPEL HILL, NC 27516-9079

KIZIAH BRENT DRAKE & SHARON C
113 THETFORD PL
CHAPEL HILL, NC 27516-8730

AUFDERHAAR ERIC B & TIMOTHY J
MCMILLAN
805 WARD ST
CHAPEL HILL, NC 27516

WHITEHEAD WILLIAM E & JAN BUSBY-
WHITEHEAD (W)
104 MARIGOLD CT
CHAPEL HILL, NC 27516-7988

CHAPEL HILL BOARD OF EDUCATION
750 S MERRITT MILL RD
CHAPEL HILL, NC 27514

MCADAMS H PAGE & EMMA B
111 N HAVEN DR
CHAPEL HILL, NC 27516-7999

SWINSON BENJAMIN TRUSTEE &
RUTHE SWINSON TRUSTEE
7908 ORCHID ST NW
WASHINGTON, DC 20012-1134

BUCKLEY EDWARD T TR ETAL &
CATHRYN J BUCKLEY TRUSTEE
1613 BELLENDEN DR
DURHAM, NC 27703

YOUNG SHARON MORRISSEY &
CHRISTOPHER I
444 BROADVIEW AVE
HIGHLAND PARK, IL 60035-4906

ADKIN CLARE E JR & SALLY M
2203 ALABAMA AVE
DURHAM, NC 27705

MILLS FAMILY LLC % STEPHEN D MILLS
P O BOX 520
SNOW CAMP, NC 27349

MCKNIGHT GREGORY J & PATRICIA 208 WOODLEAF DR CHAPEL HILL, NC 27516	KLETT ERIC L & NICOLE W 201 WOODLEAF DR CHAPEL HILL, NC 27516	TAXMAN STEVEN M & DEBRA J 119 WOODLEAF DR CHAPEL HILL, NC 27516
LEUSKY DIANE B & GEORGE P DOYLE (H) 103 MAGNOLIA CT CHAPEL HILL, NC 27516-7989	DOUGLAS CAROL A & KEITH W 111 WOODLEAF DR CHAPEL HILL, NC 27516-8735	DALLI RICHARD E & ARLENE L 108 WOODLEAF DR CHAPEL HILL, NC 27516-8734
PARKER JOHN P & BONNIE P 112 WOODLEAF DR CHAPEL HILL, NC 27516	TRAUCO GULNARA & CARLOS A CASAPIA (H) 157 WINDSOR CR CHAPEL HILL, NC 27516	SCHARLOCK NIDIA T 805 POWELL ST CHAPEL HILL, NC 27516-1427
FLECK LAURA MAY 2030 LINK RD CHAPEL HILL, NC 27516-8736	SHAPLEY QUINN KATHLEEN M & TODD W 130 JUSTICE ST CHAPEL HILL, NC 27516-1423	UNITY CENTER OF PEACE INC 8800 SEAWELL SCHOOL RD CHAPEL HILL, NC 27516
LINKER JEFFREY SCOTT & ERIN B 1803 CLAYMORE RD CHAPEL HILL, NC 27516	HUMPHRIES DENNIS & EMILY GREENE 802 HARTIG ST CHAPEL HILL, NC 27516	VERMILYA ROBERT A & ANNE W 52 CEDAR HILLS CIRCLE CHAPEL HILL, NC 27514-1620
GALLOWAY THOMAS R & ELIZABETH J 250 OLD FOREST CREEK DR CHAPEL HILL, NC 27514-5420	JENKINS FREDERIC H 242 OLD FOREST CREEK DR CHAPEL HILL, NC 27514-5420	KILLOUGH PAUL M 208 JUSTICE ST CHAPEL HILL, NC 27516-1426
HOWARD JEFFREY H 409 BARCLAY RD CHAPEL HILL, NC 27516	RIGLING RICHARD C & MARTHA T 104 HANOVER PL CHAPEL HILL, NC 27516-9492	MONTERO GABRIEL G 112 HANOVER PL CHAPEL HILL, NC 27516
MCALLISTER J GRAY III 521 EAST JONES STREET RALEIGH, NC 27601-1137	BALLEW KATHERINE C 229 STABLE RD CARRBORO, NC 27510-4144	TRAMMEL LARRY L & CAROL B 1608 FERRELL RD CHAPEL HILL, NC 27517-2315
WIGHTMAN ROBERT MARK & DONNA S 105 MANCHESTER PLACE CHAPEL HILL, NC 27516-9000	ORDRONNEAU PAUL & VICTORIA R 117 HAMPSHIRE PL CHAPEL HILL, NC 27516-8748	STEWART PAUL WILDER & DAWN D 104 MANCHESTER PL CHAPEL HILL, NC 27516-9000
GATES H PHELPS 160 WINDSOR CIR CHAPEL HILL, NC 27516-1207	ISHAQ KHALID S 105 HUNTER HILL PL CHAPEL HILL, NC 27517-9128	PAGE KENDALL H & MELINDA W CHILDRESS 104 BOLTON PLACE CHAPEL HILL, NC 27516-9012

KILARU J VASU
108 HARDWICK PL
CHAPEL HILL, NC 27516

BERRY ANNE RAPHAEL & JAMES B
WATSON (H)
132 JUSTICE ST
CHAPEL HILL, NC 27516

CARNES DANN & REBECCA
145 WINDSOR CIR
CHAPEL HILL, NC 27516

CONLON FRANK L & LARYSA H PEVNY
512 IRONWOODS DR
CHAPEL HILL, NC 27516

EKSTROM ROBERT DAVID & SARAH
TILLIS
147 WINDSOR CIR
CHAPEL HILL, NC 27516

FOWLER M M INC LOC #105
4220 NEAL RD
DURHAM, NC 27705

HUMPHREYS NANCY L
801 WARD ST
CHAPEL HILL, NC 27516-1431

ODONNELL KEVIN SHAWN
808 WARD ST
CHAPEL HILL, NC 27516-1432

KULCSAR FRANCIS
34 LITTLE THEATER RD
WAVERLY, OH 45690