

PROPERTY OWNER/APPLICANT
ORANGE UNITED METHODIST CHURCH
 c/o DR. PAGE MCADAMS, BUILDING COMMITTEE
 1220 MARTIN LUTHER KING BLVD.
 CHAPEL HILL, NC 27514
 TEL: 919-942-2825

ARCHITECT
ACCLURE HOPKINS ARCHITECT
 1848 WAKE FOREST ROAD
 RALEIGH, NC 27608
 TEL: 919-835-2205

CIVIL ENGINEER:
PHILIP POST & ASSOCIATES
 407 PROVIDENCE ROAD
 CHAPEL HILL, NC 27514
 TEL: 919-929-1173



VICINITY MAP
 NO SCALE

TOWN OF CHAPEL HILL
 ORANGE COUNTY, NC

ARCHITECT
ACCLURE HOPKINS ARCHITECT
 1848 WAKE FOREST ROAD
 RALEIGH, NC 27608
 TEL: 919-835-2205

CIVIL ENGINEER:
PHILIP POST & ASSOCIATES
 407 PROVIDENCE ROAD
 CHAPEL HILL, NC 27514
 TEL: 919-929-1173

PHILIP
POST
ASSOCIATES
(919) 273-7771
1011 Peachtree Road
Atlanta, GA 30309
404-525-0820 (fax)
404-525-0822 (tel)



TOWN OF CHAPEL HILL
ORANGE COUNTY, NC
ORANGE UNITED METHODIST CHURCH
SITE ANALYSIS/STEEP SLOPES PLAN

DATE: 1-19-07
DRAWN BY: JPC
CHECKED BY: JPC
PROJECT NO.: 062006
SHEET NO.: 01/01

SCALE: 1"=40'
1. EXISTING: THE SHOWN AREAS ARE EXISTING. THE
2. PROPOSED: THE SHOWN AREAS ARE PROPOSED.
3. REMOVED: THE SHOWN AREAS ARE TO BE REMOVED.
4. UNDEVELOPED: THE SHOWN AREAS ARE UNDEVELOPED.

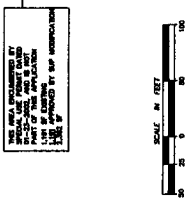
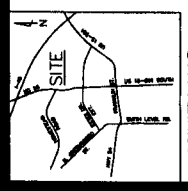
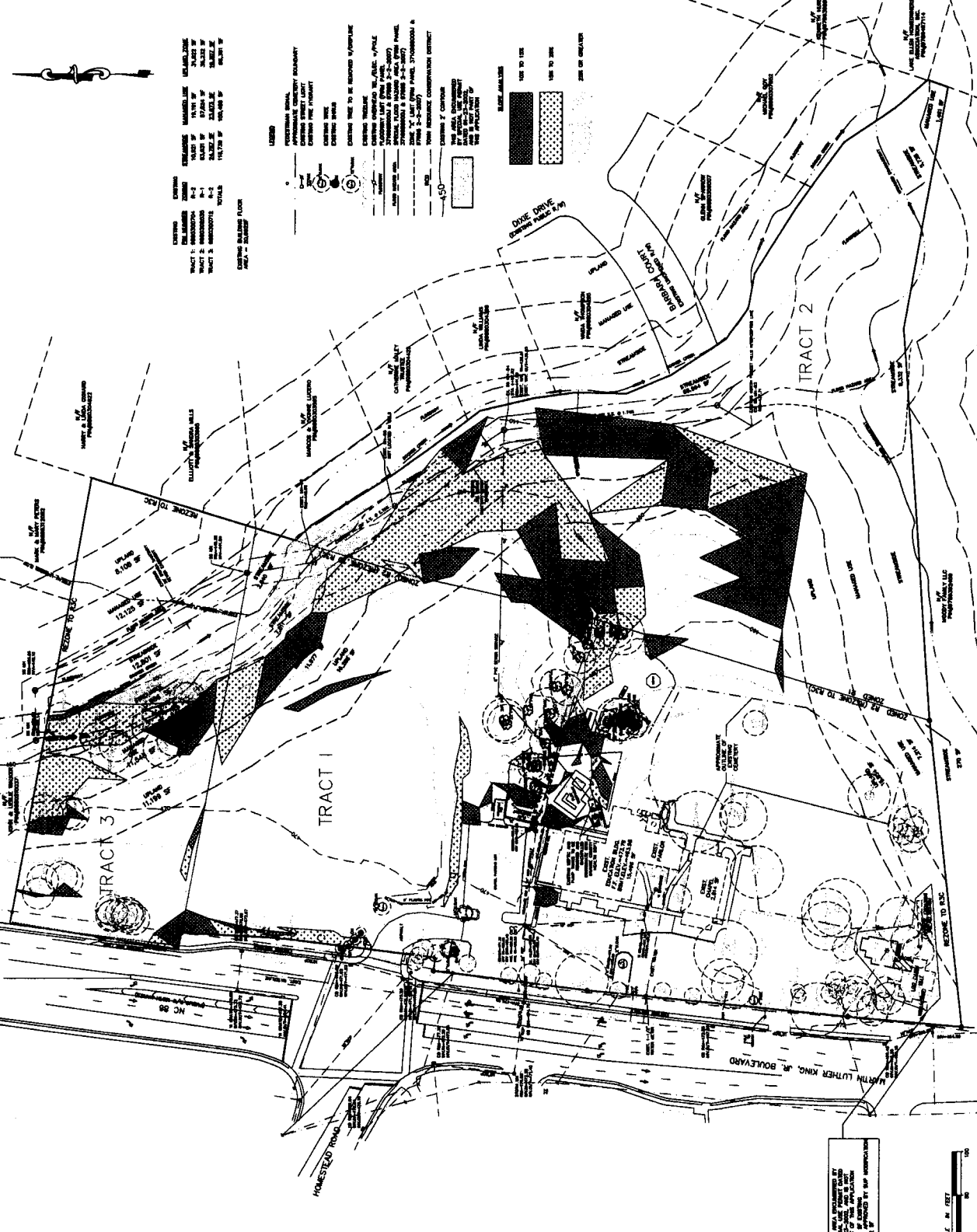

ALL DIMENSIONS TO FACE UNLESS OTHERWISE NOTED.
SEE SHEET 02/01 FOR CONTINUATION.

PHILIP POST ASSOCIATES
 401 Providence Road
 Raleigh, NC 27612
 (919) 273-7711
 (919) 273-7711



EXISTING CONDITIONS & DEMOLITION PLAN

ORANGE UNITED METHODIST CHURCH

TOWN OF CHAPEL HILL, ORANGE COUNTY, NC

DATE: 12/15/11
 DRAWN BY: JLP
 CHECKED BY: JLP
 PROJECT NO. 11-0003
 DRAWING NO. 22-0003A

NO.	DESCRIPTION
1	EXISTING CONDITIONS & DEMOLITION PLAN
2	PROPOSED DEMOLITION
3	PROPOSED CONSTRUCTION
4	PROPOSED LANDSCAPE
5	PROPOSED UTILITIES
6	PROPOSED PAVING
7	PROPOSED FENCES
8	PROPOSED SIGNAGE
9	PROPOSED LIGHTING
10	PROPOSED TREES
11	PROPOSED PLANTINGS
12	PROPOSED WALKWAYS
13	PROPOSED BIKEWAYS
14	PROPOSED DRIVEWAYS
15	PROPOSED DRIVEWAYS

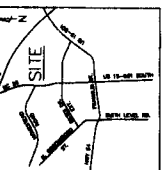
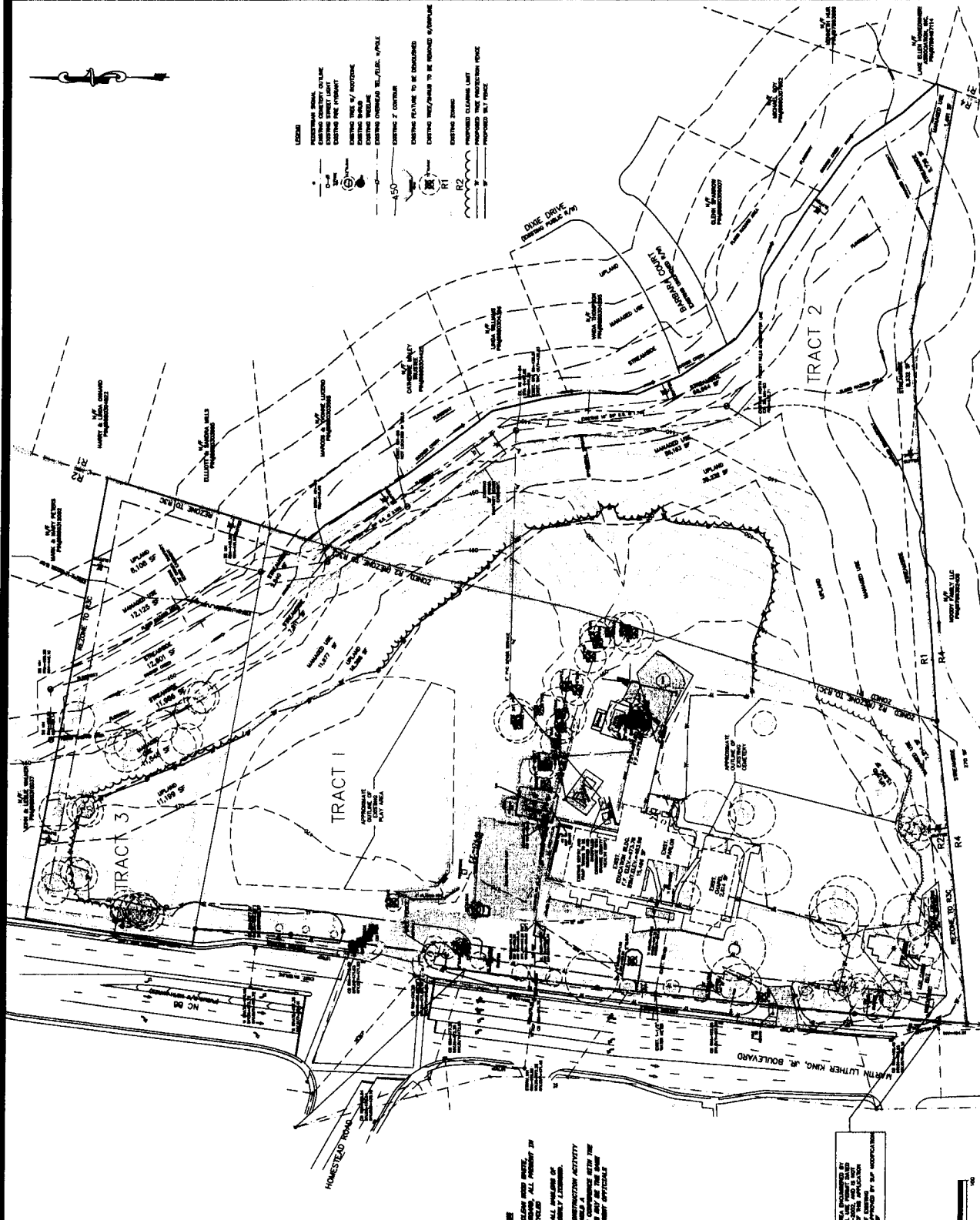

VICINITY MAP

- LEGEND**
- EXISTING BUILDINGS
 - EXISTING DRIVEWAYS
 - EXISTING STREET LIGHTS
 - EXISTING FIRE HYDRANT
 - EXISTING SIDE WALK
 - EXISTING DRIVE
 - EXISTING OVERHEAD TELEPHONE POLE
 - EXISTING 2' CURB
 - EXISTING FUTURE TO BE DEMOLISHED
 - EXISTING FUTURE TO BE DEMOLISHED
 - EXISTING ZONE
 - PROPOSED CONSTRUCTION
 - PROPOSED DEMOLITION
 - PROPOSED BIKEWAY

NOTICE TO CONTRACTORS

1. ALL EXISTING UTILITIES, GROUND WATER, AND OTHER UTILITIES SHALL BE MAINTAINED AND PROTECTED AT ALL TIMES BY THE CONTRACTOR. THE CONTRACTOR SHALL BE RESPONSIBLE FOR OBTAINING ALL NECESSARY PERMITS FROM THE LOCAL, STATE, AND FEDERAL AGENCIES.
2. ALL EXISTING UTILITIES SHALL BE MAINTAINED AND PROTECTED AT ALL TIMES BY THE CONTRACTOR. THE CONTRACTOR SHALL BE RESPONSIBLE FOR OBTAINING ALL NECESSARY PERMITS FROM THE LOCAL, STATE, AND FEDERAL AGENCIES.
3. PRIOR TO ANY DEMOLITION OR CONSTRUCTION ACTIVITY, THE CONTRACTOR SHALL OBTAIN ALL NECESSARY PERMITS FROM THE LOCAL, STATE, AND FEDERAL AGENCIES. THE CONTRACTOR SHALL BE RESPONSIBLE FOR OBTAINING ALL NECESSARY PERMITS FROM THE LOCAL, STATE, AND FEDERAL AGENCIES.

THIS PLAN WAS PREPARED BY PHILIP POST ASSOCIATES, INC. AND IS THE PROPERTY OF PHILIP POST ASSOCIATES, INC. IT IS NOT TO BE REPRODUCED OR COPIED IN ANY MANNER WITHOUT THE WRITTEN CONSENT OF PHILIP POST ASSOCIATES, INC.



PHILIP
POST
ASSOCIATES

1017 W. HARRIS
RICHMOND, VA 23224
(813) 222-7711
822 West Elm Street
Greensboro, NC 27401



TOWN OF CHAPEL HILL
ORANGE COUNTY, NC

ORANGE UNITED METHODIST CHURCH

SITE PLAN

PROJECT NO. 10000
DATE: 8/20/08
CHECKED BY: JMC
DRAWN BY: JMC
SCALE: AS SHOWN

SHEET
1-1

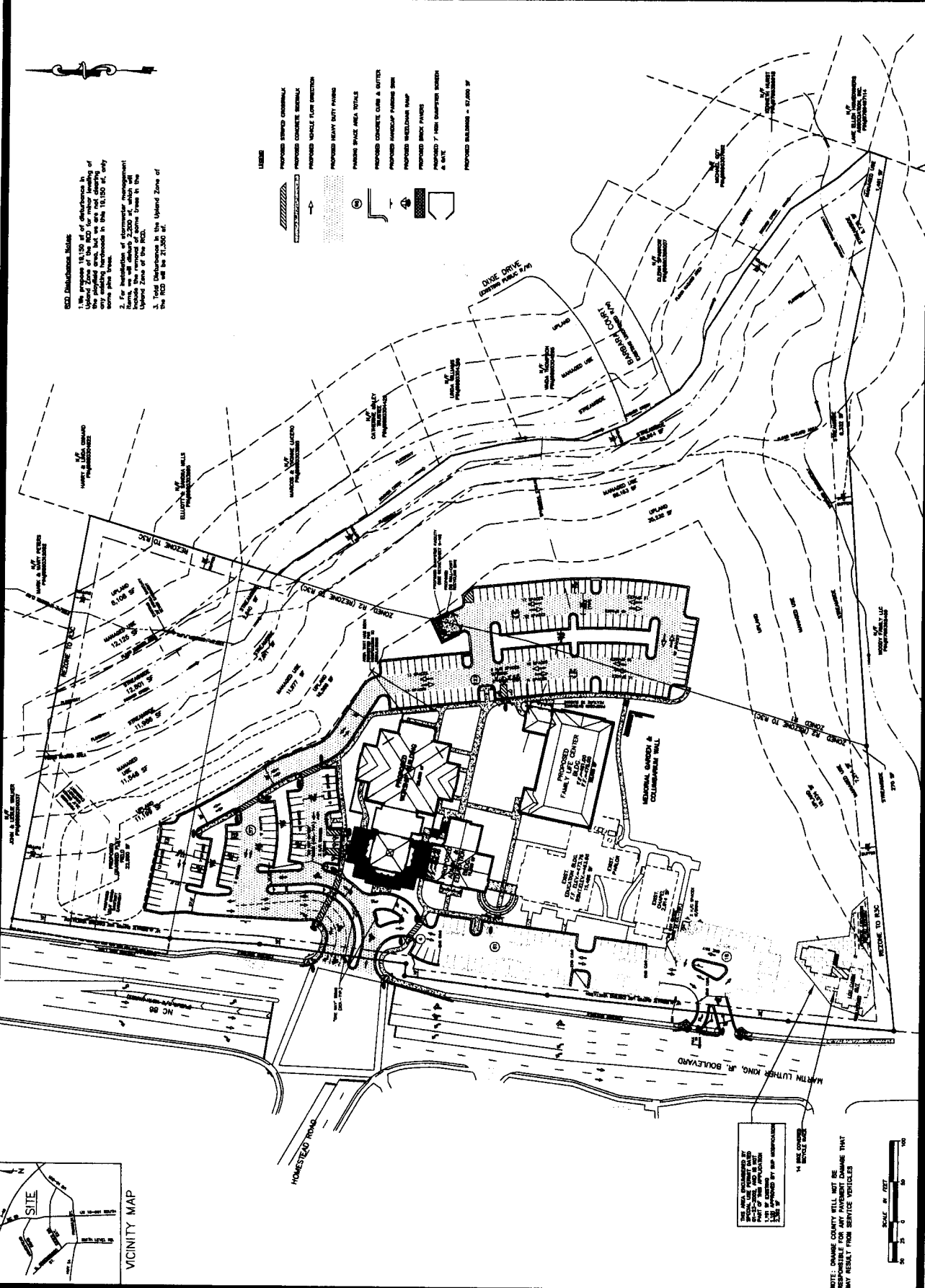

1. The site plan is based on the topographic map of the site, which was obtained from the Orange County Planning Department. The site plan is based on the topographic map of the site, which was obtained from the Orange County Planning Department. The site plan is based on the topographic map of the site, which was obtained from the Orange County Planning Department.

2. For information of appropriate management, we will submit a site plan to the Orange County Planning Department. The site plan is based on the topographic map of the site, which was obtained from the Orange County Planning Department.

3. Total disturbance in the Upward Zone of the site will be 21,000 sq. ft.

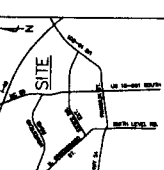

SCALE: 1" = 20'

NOTE: ORANGE COUNTY WILL NOT BE RESPONSIBLE FOR THE DESIGN OF ANY STRUCTURES THAT MAY RESULT FROM SERVICE VEHICLES.

ORANGE UNITED METHODIST CHURCH
 GRADING, DRAINAGE & WATER QUALITY PLAN

SCALE 1"=40'
 DRAWN BY: MJP
 CHECKED BY: MJP
 DATE: 12/15/73
 PROJECT NO. 21-8273
 DRAWING NO. 21-8273-2

PHILIP
 & ASSOCIATES
 POST
 401 Providence Road
 Chapel Hill, NC 27514
 (919) 973-1113
 (919) 973-1114
 (919) 973-1115



TOWN OF CHAPEL HILL
 ORANGE COUNTY, NC

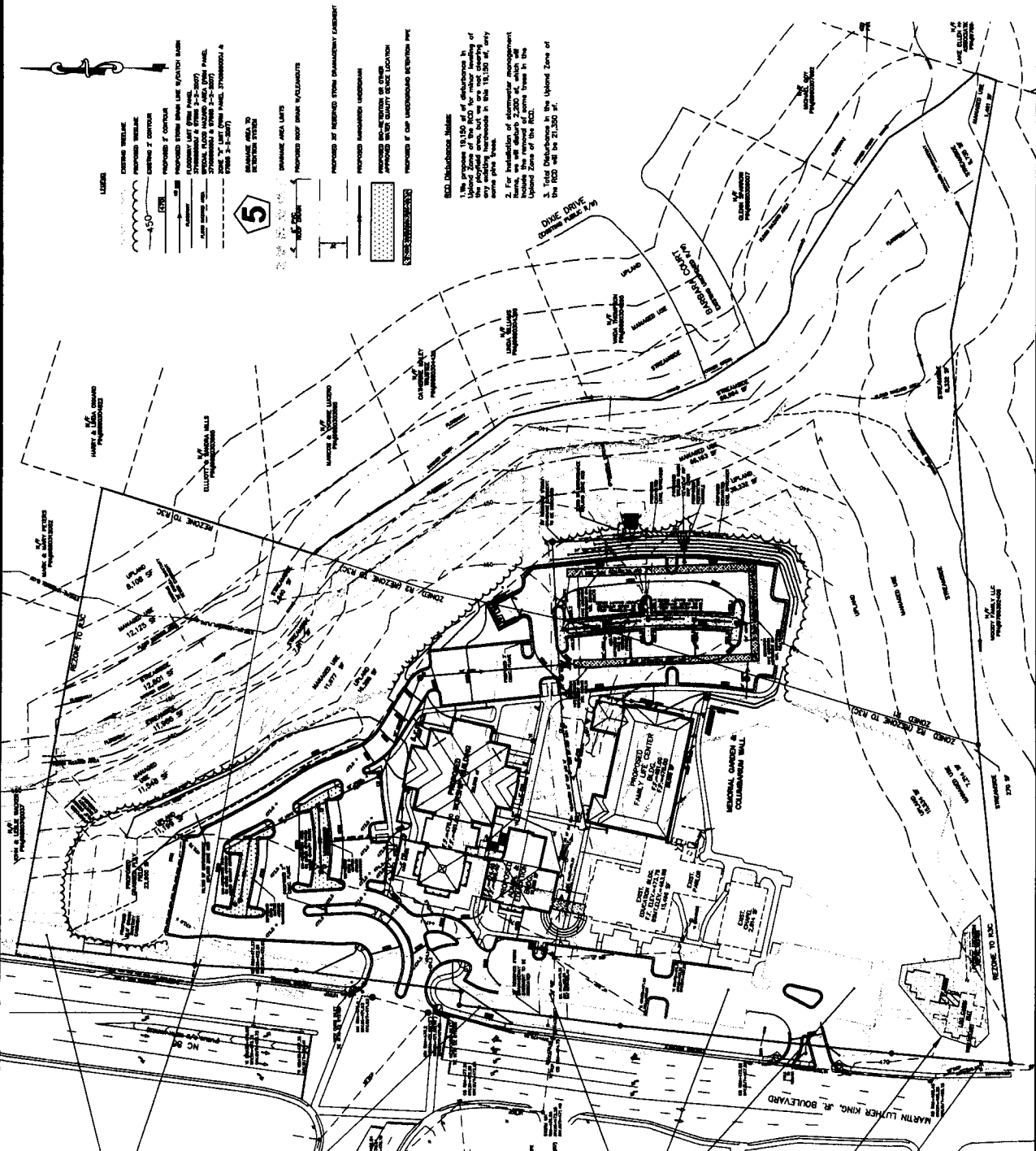

LEGEND

- EXISTING BUILDING
- PROPOSED BUILDING
- EXISTING DRIVE
- PROPOSED DRIVE
- PROPOSED DRIVE WITH 4'-0" W/CHUTE BANK
- PROPOSED DRIVE WITH 6'-0" W/CHUTE BANK
- PROPOSED DRIVE WITH 8'-0" W/CHUTE BANK
- PROPOSED DRIVE WITH 10'-0" W/CHUTE BANK
- PROPOSED DRIVE WITH 12'-0" W/CHUTE BANK
- PROPOSED DRIVE WITH 14'-0" W/CHUTE BANK
- PROPOSED DRIVE WITH 16'-0" W/CHUTE BANK
- PROPOSED DRIVE WITH 18'-0" W/CHUTE BANK
- PROPOSED DRIVE WITH 20'-0" W/CHUTE BANK
- PROPOSED DRIVE WITH 22'-0" W/CHUTE BANK
- PROPOSED DRIVE WITH 24'-0" W/CHUTE BANK
- PROPOSED DRIVE WITH 26'-0" W/CHUTE BANK
- PROPOSED DRIVE WITH 28'-0" W/CHUTE BANK
- PROPOSED DRIVE WITH 30'-0" W/CHUTE BANK
- PROPOSED DRIVE WITH 32'-0" W/CHUTE BANK
- PROPOSED DRIVE WITH 34'-0" W/CHUTE BANK
- PROPOSED DRIVE WITH 36'-0" W/CHUTE BANK
- PROPOSED DRIVE WITH 38'-0" W/CHUTE BANK
- PROPOSED DRIVE WITH 40'-0" W/CHUTE BANK
- PROPOSED DRIVE WITH 42'-0" W/CHUTE BANK
- PROPOSED DRIVE WITH 44'-0" W/CHUTE BANK
- PROPOSED DRIVE WITH 46'-0" W/CHUTE BANK
- PROPOSED DRIVE WITH 48'-0" W/CHUTE BANK
- PROPOSED DRIVE WITH 50'-0" W/CHUTE BANK
- PROPOSED DRIVE WITH 52'-0" W/CHUTE BANK
- PROPOSED DRIVE WITH 54'-0" W/CHUTE BANK
- PROPOSED DRIVE WITH 56'-0" W/CHUTE BANK
- PROPOSED DRIVE WITH 58'-0" W/CHUTE BANK
- PROPOSED DRIVE WITH 60'-0" W/CHUTE BANK
- PROPOSED DRIVE WITH 62'-0" W/CHUTE BANK
- PROPOSED DRIVE WITH 64'-0" W/CHUTE BANK
- PROPOSED DRIVE WITH 66'-0" W/CHUTE BANK
- PROPOSED DRIVE WITH 68'-0" W/CHUTE BANK
- PROPOSED DRIVE WITH 70'-0" W/CHUTE BANK
- PROPOSED DRIVE WITH 72'-0" W/CHUTE BANK
- PROPOSED DRIVE WITH 74'-0" W/CHUTE BANK
- PROPOSED DRIVE WITH 76'-0" W/CHUTE BANK
- PROPOSED DRIVE WITH 78'-0" W/CHUTE BANK
- PROPOSED DRIVE WITH 80'-0" W/CHUTE BANK
- PROPOSED DRIVE WITH 82'-0" W/CHUTE BANK
- PROPOSED DRIVE WITH 84'-0" W/CHUTE BANK
- PROPOSED DRIVE WITH 86'-0" W/CHUTE BANK
- PROPOSED DRIVE WITH 88'-0" W/CHUTE BANK
- PROPOSED DRIVE WITH 90'-0" W/CHUTE BANK
- PROPOSED DRIVE WITH 92'-0" W/CHUTE BANK
- PROPOSED DRIVE WITH 94'-0" W/CHUTE BANK
- PROPOSED DRIVE WITH 96'-0" W/CHUTE BANK
- PROPOSED DRIVE WITH 98'-0" W/CHUTE BANK
- PROPOSED DRIVE WITH 100'-0" W/CHUTE BANK

NOTES:

- UNDERGROUND RETENTION PIPE LOCATION, DEPENDENT UPON SOIL BORING TEST RESULTS.
- RETENTION AREAS MAY VARY TO BE QUALITY OF SOIL. DEPENDENT UPON SOIL BORING TEST.

BIO-RETENTION CROSS-SECTION (TYPICAL)

SCALE 1" = 40'

PHILIP
POST
ASSOCIATES
1401 Peachtree Road
Atlanta, Georgia 30309
(404) 525-1173
404-525-1174
404-525-1175
404-525-1176
404-525-1177
404-525-1178
404-525-1179
404-525-1180
404-525-1181
404-525-1182
404-525-1183
404-525-1184
404-525-1185
404-525-1186
404-525-1187
404-525-1188
404-525-1189
404-525-1190



ORANGE COUNTY, NC
TOWN OF CHAPEL HILL
ORANGE UNITED METHODIST CHURCH
UTILITY PLAN

DATE: 11/15/00
DRAWN BY: J.M.P.
CHECKED BY: J.M.P.
SCALE: 1"=40'

REVISIONS
1. 11/15/00, Initial Utility Plan
2. 11/15/00, Revised Utility Plan
3. 11/15/00, Revised Utility Plan
4. 11/15/00, Revised Utility Plan
5. 11/15/00, Revised Utility Plan
6. 11/15/00, Revised Utility Plan
7. 11/15/00, Revised Utility Plan
8. 11/15/00, Revised Utility Plan
9. 11/15/00, Revised Utility Plan
10. 11/15/00, Revised Utility Plan

SHEET 5-7

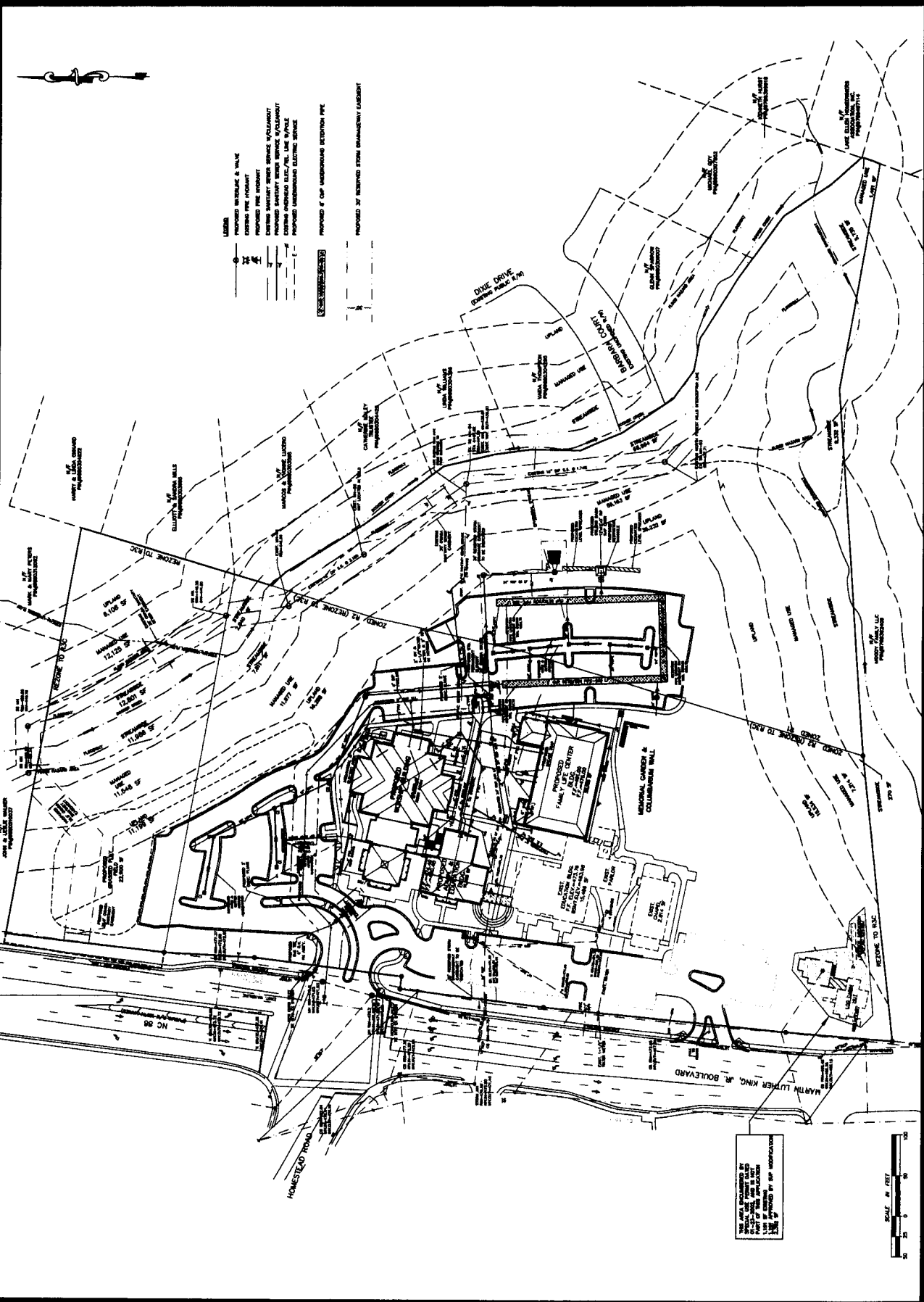

LEGEND
 PROPOSED WATERLINE 8" IN DIA.
 EXISTING WATERLINE 8" IN DIA.
 PROPOSED SEWERLINE 8" IN DIA.
 EXISTING SEWERLINE 8" IN DIA.
 PROPOSED GASLINE 8" IN DIA.
 EXISTING GASLINE 8" IN DIA.
 PROPOSED ELECTRICAL SERVICE
 EXISTING ELECTRICAL SERVICE
 PROPOSED 2" CAP UNDERGROUND RETENTION PILE
 PROPOSED 3" CAP UNDERGROUND RETENTION PILE
 PROPOSED 4" CAP UNDERGROUND RETENTION PILE
 PROPOSED 6" CAP UNDERGROUND RETENTION PILE
 PROPOSED 8" CAP UNDERGROUND RETENTION PILE
 PROPOSED 10" CAP UNDERGROUND RETENTION PILE
 PROPOSED 12" CAP UNDERGROUND RETENTION PILE
 PROPOSED 14" CAP UNDERGROUND RETENTION PILE
 PROPOSED 16" CAP UNDERGROUND RETENTION PILE
 PROPOSED 18" CAP UNDERGROUND RETENTION PILE
 PROPOSED 20" CAP UNDERGROUND RETENTION PILE
 PROPOSED 22" CAP UNDERGROUND RETENTION PILE
 PROPOSED 24" CAP UNDERGROUND RETENTION PILE
 PROPOSED 26" CAP UNDERGROUND RETENTION PILE
 PROPOSED 28" CAP UNDERGROUND RETENTION PILE
 PROPOSED 30" CAP UNDERGROUND RETENTION PILE
 PROPOSED 32" CAP UNDERGROUND RETENTION PILE
 PROPOSED 34" CAP UNDERGROUND RETENTION PILE
 PROPOSED 36" CAP UNDERGROUND RETENTION PILE
 PROPOSED 38" CAP UNDERGROUND RETENTION PILE
 PROPOSED 40" CAP UNDERGROUND RETENTION PILE
 PROPOSED 42" CAP UNDERGROUND RETENTION PILE
 PROPOSED 44" CAP UNDERGROUND RETENTION PILE
 PROPOSED 46" CAP UNDERGROUND RETENTION PILE
 PROPOSED 48" CAP UNDERGROUND RETENTION PILE
 PROPOSED 50" CAP UNDERGROUND RETENTION PILE
 PROPOSED 52" CAP UNDERGROUND RETENTION PILE
 PROPOSED 54" CAP UNDERGROUND RETENTION PILE
 PROPOSED 56" CAP UNDERGROUND RETENTION PILE
 PROPOSED 58" CAP UNDERGROUND RETENTION PILE
 PROPOSED 60" CAP UNDERGROUND RETENTION PILE
 PROPOSED 62" CAP UNDERGROUND RETENTION PILE
 PROPOSED 64" CAP UNDERGROUND RETENTION PILE
 PROPOSED 66" CAP UNDERGROUND RETENTION PILE
 PROPOSED 68" CAP UNDERGROUND RETENTION PILE
 PROPOSED 70" CAP UNDERGROUND RETENTION PILE
 PROPOSED 72" CAP UNDERGROUND RETENTION PILE
 PROPOSED 74" CAP UNDERGROUND RETENTION PILE
 PROPOSED 76" CAP UNDERGROUND RETENTION PILE
 PROPOSED 78" CAP UNDERGROUND RETENTION PILE
 PROPOSED 80" CAP UNDERGROUND RETENTION PILE
 PROPOSED 82" CAP UNDERGROUND RETENTION PILE
 PROPOSED 84" CAP UNDERGROUND RETENTION PILE
 PROPOSED 86" CAP UNDERGROUND RETENTION PILE
 PROPOSED 88" CAP UNDERGROUND RETENTION PILE
 PROPOSED 90" CAP UNDERGROUND RETENTION PILE
 PROPOSED 92" CAP UNDERGROUND RETENTION PILE
 PROPOSED 94" CAP UNDERGROUND RETENTION PILE
 PROPOSED 96" CAP UNDERGROUND RETENTION PILE
 PROPOSED 98" CAP UNDERGROUND RETENTION PILE
 PROPOSED 100" CAP UNDERGROUND RETENTION PILE

THIS PLAN AND THE INFORMATION CONTAINED HEREIN ARE THE PROPERTY OF PHILIP POST ASSOCIATES, INC. AND ARE NOT TO BE REPRODUCED OR TRANSMITTED IN ANY FORM OR BY ANY MEANS, ELECTRONIC OR MECHANICAL, INCLUDING PHOTOCOPYING, RECORDING, OR BY ANY INFORMATION STORAGE AND RETRIEVAL SYSTEM, WITHOUT THE WRITTEN PERMISSION OF PHILIP POST ASSOCIATES, INC.



PHILIP
POST
ASSOCIATES

401 Providence Road
Charlotte, NC 27201
(704) 372-7711



ORANGE COUNTY, NC
TOWN OF CHARLES HILL
ORANGE UNITED METHODIST CHURCH
LANDSCAPE PROTECTION PLAN

DATE: 1/20/2010
PROJECT NO. 1000000
DRAWN BY: JPC
SCALE: 1"=20'

REVISIONS	DATE	BY

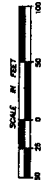
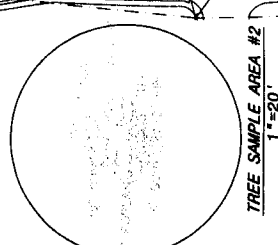
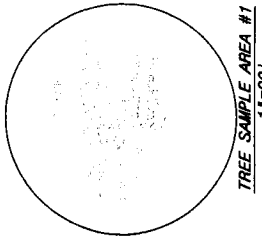
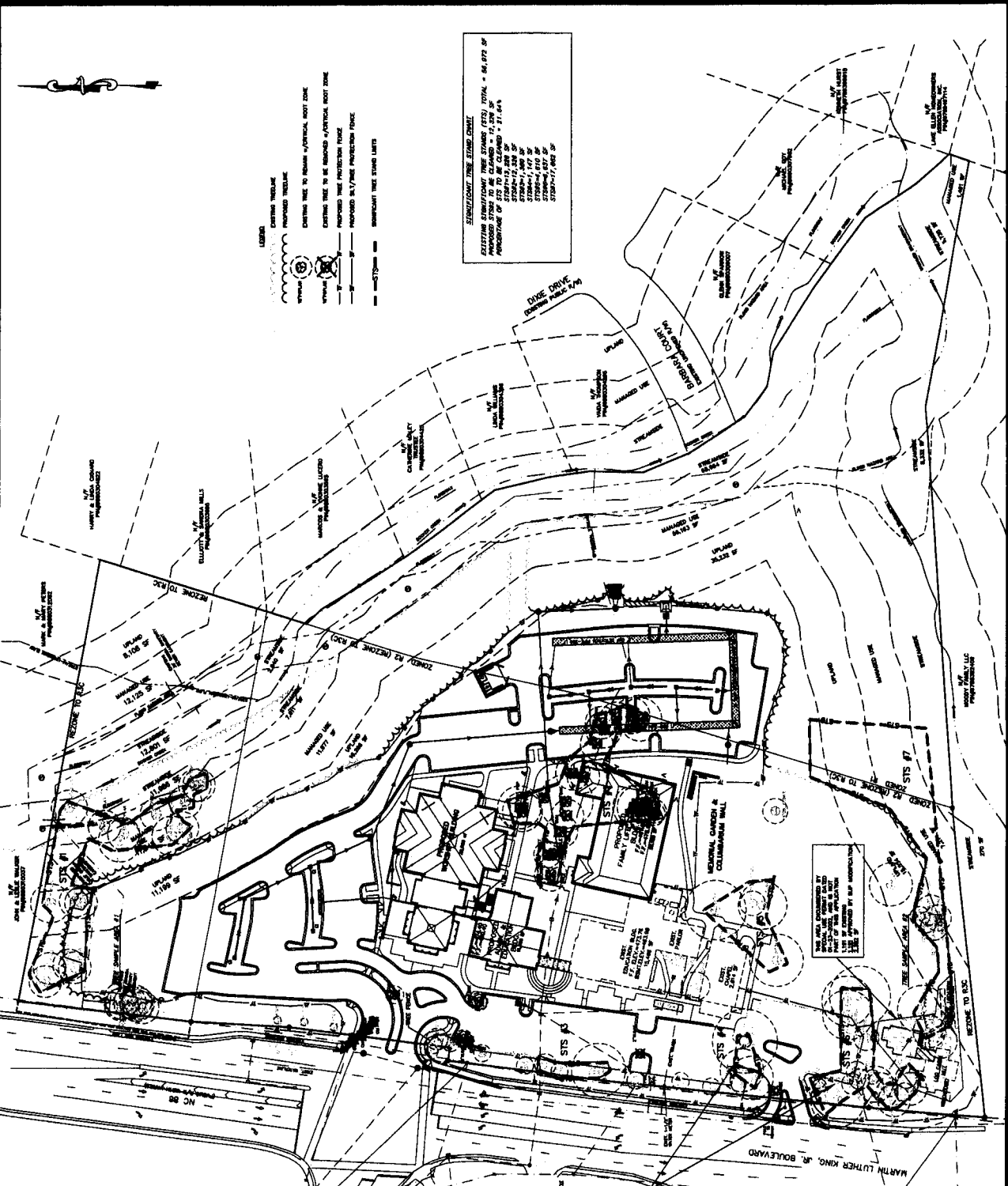

DATE: 1/20/2004
 PROJECT NO. 032001
 DRAWN BY: JWS
 CHECKED BY: JWS
 SCALE: 1"=30'

ORANGE UNITED METHODIST CHURCH
 LANDSCAPE PLAN
 TOWN OF CHAPEL HILL, ORANGE COUNTY, NC

PHILIP
 POST
 ASSOCIATES
 622 NORTH DUNE DRIVE
 CHAPEL HILL, NC 27514
 (919) 973-7711

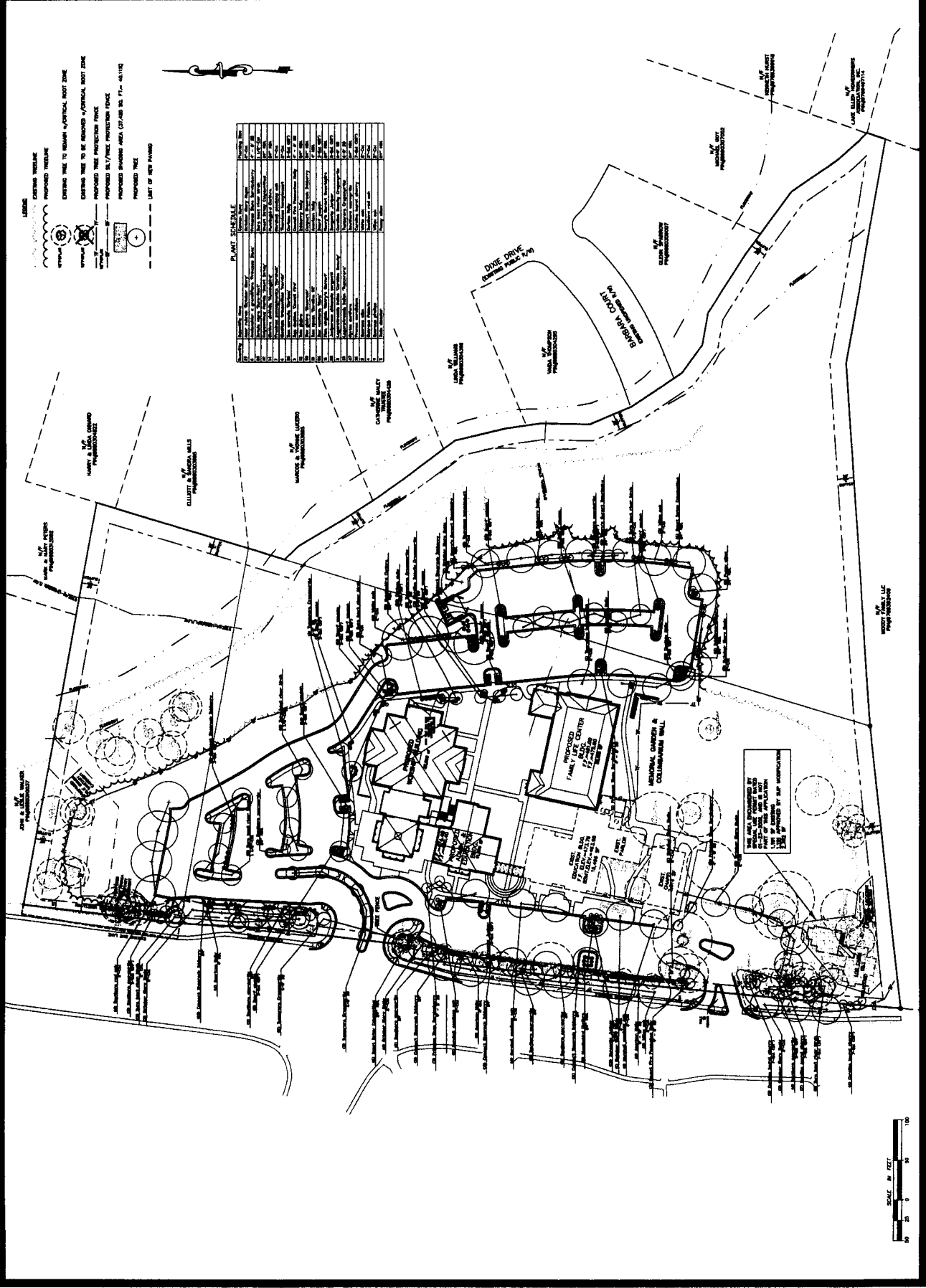

PLANT SCHEDULE

No.	Plant Name	Quantity	Notes
1
2
3
4
5
6
7
8
9
10
11
12
13
14
15
16
17
18
19
20
21
22
23
24
25
26
27
28
29
30
31
32
33
34
35
36
37
38
39
40
41
42
43
44
45
46
47
48
49
50

LEGEND

- EXISTING CURB
- EXISTING SIDEWALK
- EXISTING DRIVE
- EXISTING WALKWAY
- EXISTING LOT LINE
- EXISTING UTILITY
- EXISTING TREE
- EXISTING WALL
- EXISTING FENCE
- EXISTING DRIVE
- EXISTING SIDEWALK
- EXISTING DRIVE
- EXISTING WALKWAY
- EXISTING LOT LINE
- EXISTING UTILITY
- EXISTING TREE
- EXISTING WALL
- EXISTING FENCE
- EXISTING DRIVE
- EXISTING SIDEWALK
- EXISTING DRIVE
- EXISTING WALKWAY
- EXISTING LOT LINE
- EXISTING UTILITY
- EXISTING TREE
- EXISTING WALL
- EXISTING FENCE
- EXISTING DRIVE
- EXISTING SIDEWALK
- EXISTING DRIVE
- EXISTING WALKWAY
- EXISTING LOT LINE
- EXISTING UTILITY
- EXISTING TREE
- EXISTING WALL
- EXISTING FENCE



ALL PLANTING TO BE DONE BY THE CONTRACTOR
 ALL PLANTING TO BE DONE BY THE CONTRACTOR
 ALL PLANTING TO BE DONE BY THE CONTRACTOR

DATE: 11/11/11
 DRAWN BY: J.P. [Name]
 CHECKED BY: J.P. [Name]
 PROJECT NO. 11111
 SHEET NO. 11111

SCALE: 1" = 10'
 DATE: 11/11/11
 DRAWN BY: J.P. [Name]
 CHECKED BY: J.P. [Name]

ORANGE UNITED METHODIST CHURCH
 LANDSCAPE SHADING PLAN



PHILIP [Name]
 POST
 ASSOCIATES
 401 Providence Road
 Orange, NC 27552
 (919) 286-1111

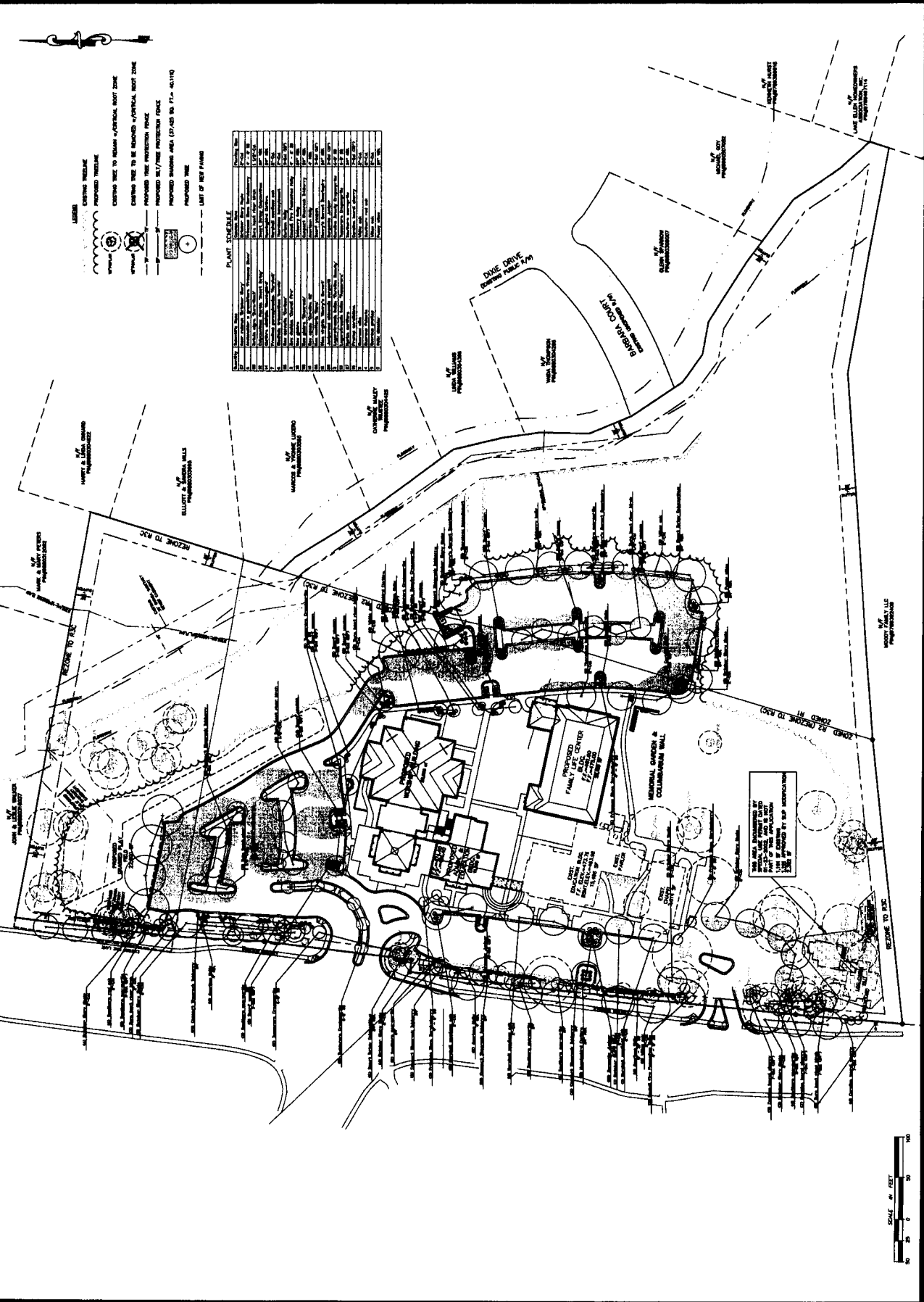

PLANT SCHEDULE

NO.	SYMBOL	PLANT NAME	QUANTITY
1	(Symbol)
2	(Symbol)
3	(Symbol)
4	(Symbol)
5	(Symbol)
6	(Symbol)
7	(Symbol)
8	(Symbol)
9	(Symbol)
10	(Symbol)
11	(Symbol)
12	(Symbol)
13	(Symbol)
14	(Symbol)
15	(Symbol)
16	(Symbol)
17	(Symbol)
18	(Symbol)
19	(Symbol)
20	(Symbol)
21	(Symbol)
22	(Symbol)
23	(Symbol)
24	(Symbol)
25	(Symbol)
26	(Symbol)
27	(Symbol)
28	(Symbol)
29	(Symbol)
30	(Symbol)
31	(Symbol)
32	(Symbol)
33	(Symbol)
34	(Symbol)
35	(Symbol)
36	(Symbol)
37	(Symbol)
38	(Symbol)
39	(Symbol)
40	(Symbol)
41	(Symbol)
42	(Symbol)
43	(Symbol)
44	(Symbol)
45	(Symbol)
46	(Symbol)
47	(Symbol)
48	(Symbol)
49	(Symbol)
50	(Symbol)

LEGEND
 1. EXISTING TREES
 2. PROPOSED TREES
 3. EXISTING TREE TO REMAIN - CENTRAL ROOT ZONE
 4. EXISTING TREE TO BE REMOVED - CENTRAL ROOT ZONE
 5. EXISTING TREE TO BE REMOVED - PERIPHERAL ROOT ZONE
 6. PROPOSED TREE - CENTRAL ROOT ZONE
 7. PROPOSED TREE - PERIPHERAL ROOT ZONE
 8. PROPOSED SHADING AREA (SEE PLAN NO. 11111-01)
 9. LIMIT OF ROOT PLANTING

ALL PLANTINGS TO BE INSTALLED BY THE CONTRACTOR AS PART OF THE LANDSCAPE WORK. PLANTINGS TO BE INSTALLED BY THE CONTRACTOR AS PART OF THE LANDSCAPE WORK.



REVISIONS

1	REVISIONS
2	REVISIONS
3	REVISIONS
4	REVISIONS
5	REVISIONS
6	REVISIONS
7	REVISIONS
8	REVISIONS
9	REVISIONS
10	REVISIONS

SCALE: 1/8" = 1'-0"
DRAWN BY: J.P.C.
CHECKED BY: J.P.C.
DATE: 8/10/73
PROJECT NO. 10000
SHEET NO. 11

ORANGE COUNTY, NC
TOWN OF CHAPEL HILL
ORANGE UNITED METHODIST CHURCH
SITE DETAILS



PHILIP POST & ASSOCIATES
PLANNERS
401 PINEHURST ROAD
CHAPEL HILL, NC 27514
(919) 943-1173
222 NORTH DUMFRIES
CHAPEL HILL, NC 27514
(919) 943-7711

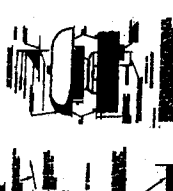
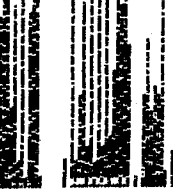
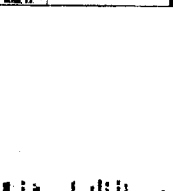
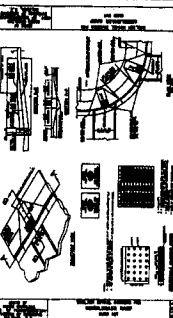
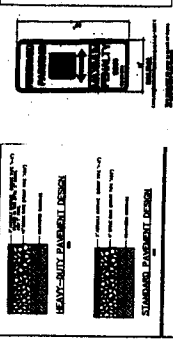
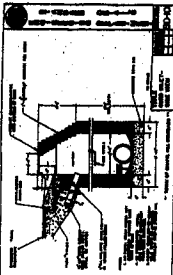
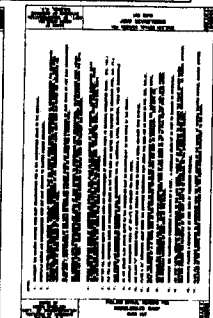
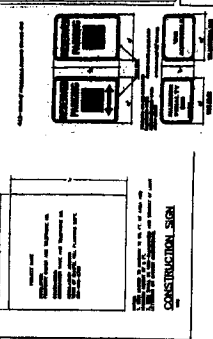
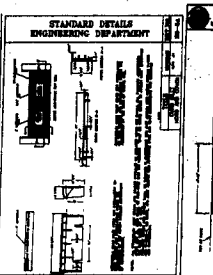
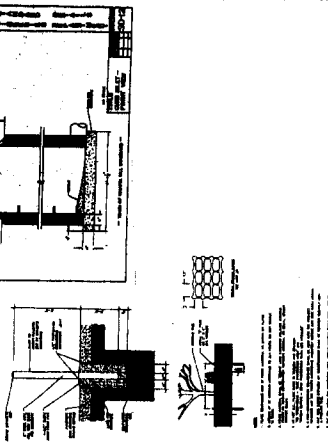
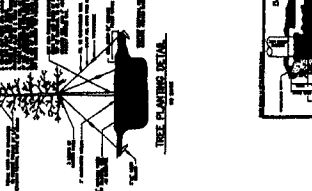
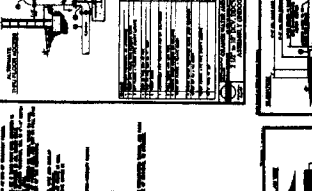
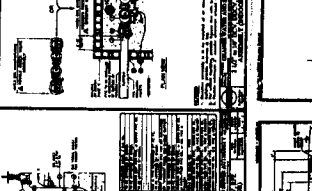
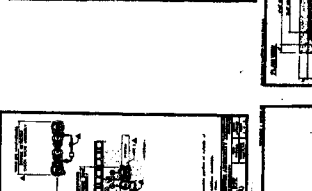
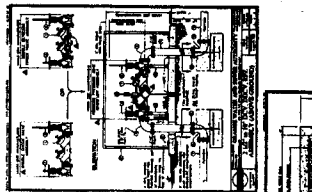
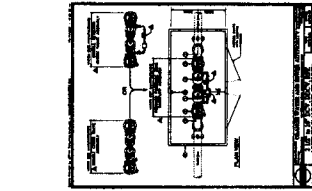
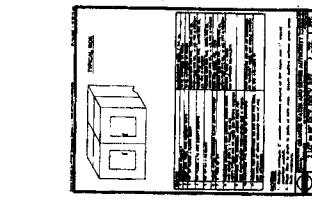
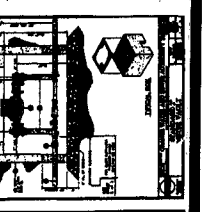
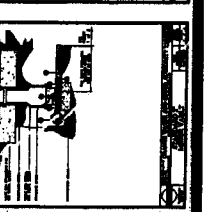
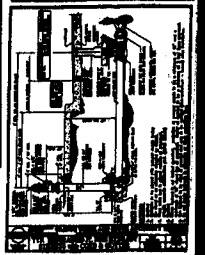
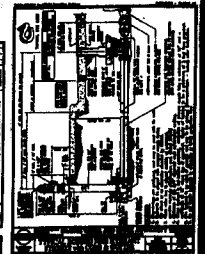
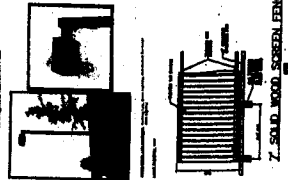
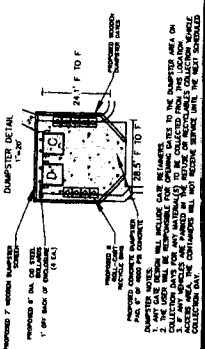

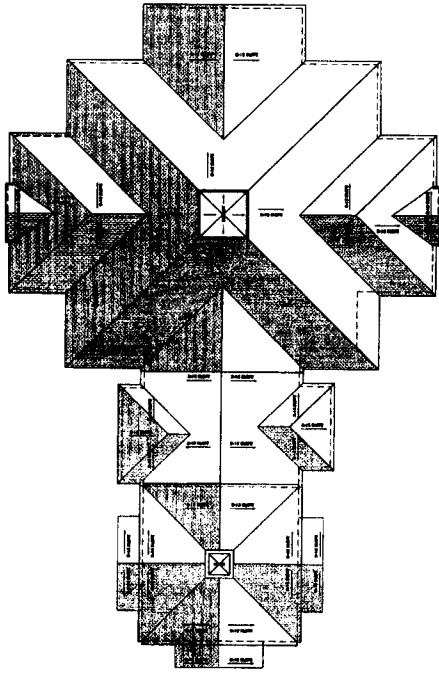

ROOF PLAN
Scale = 1/16" = 1'-0"

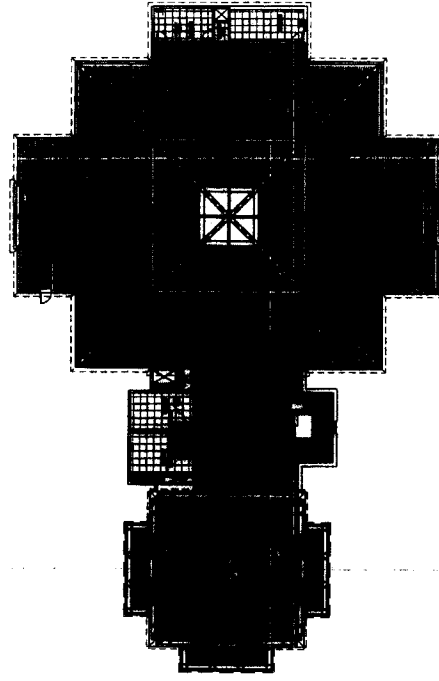

REFLECTED CEILING PLAN
Scale = 1/16" = 1'-0"

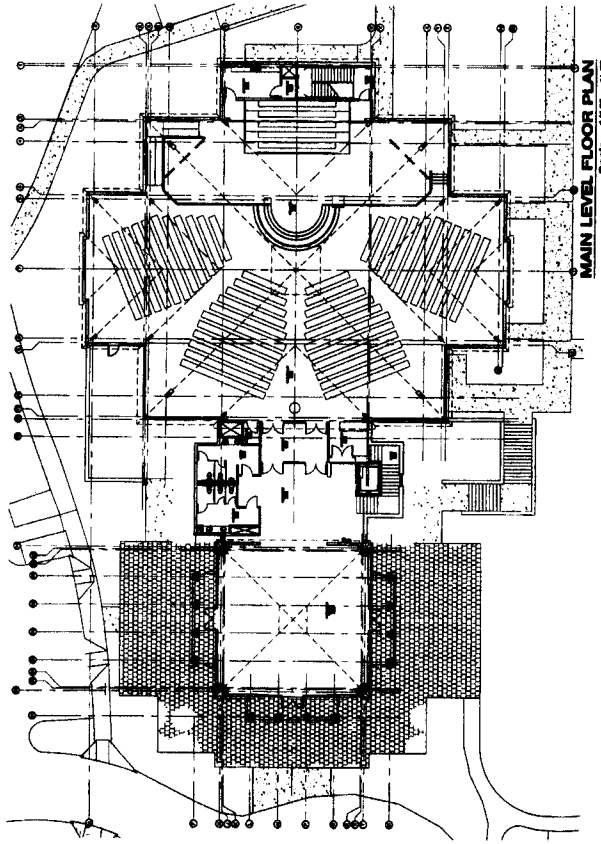

MAIN LEVEL FLOOR PLAN
Scale = 1/16" = 1'-0"

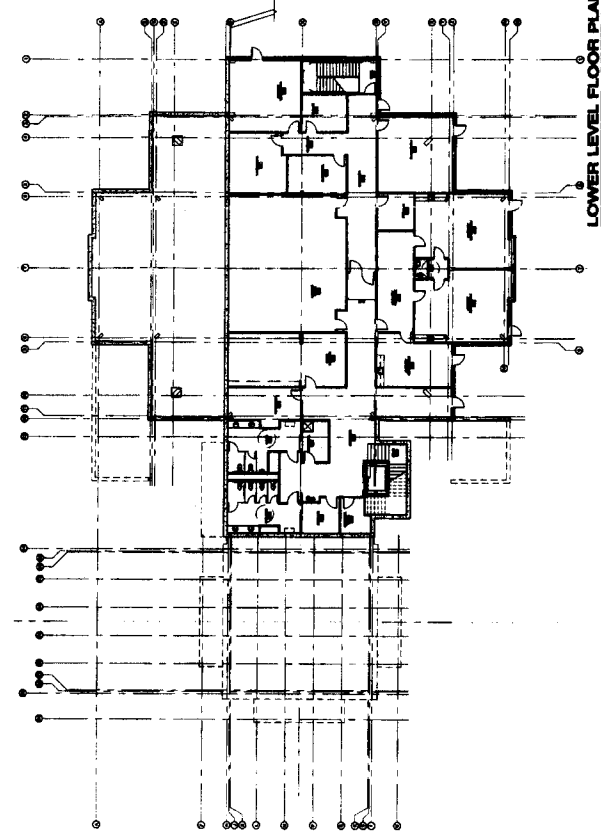

LOWER LEVEL FLOOR PLAN
Scale = 1/16" = 1'-0"

McCLURE HOPKINS
architects

1033 OBERLIN RD. RALEIGH, NC 27605
tel: 919 835 2205 fax: 919 835 2201

Orange United Methodist Church

Chapel Hill, NC

Design Development
New Worship Center

JULY 25 2007

A-1

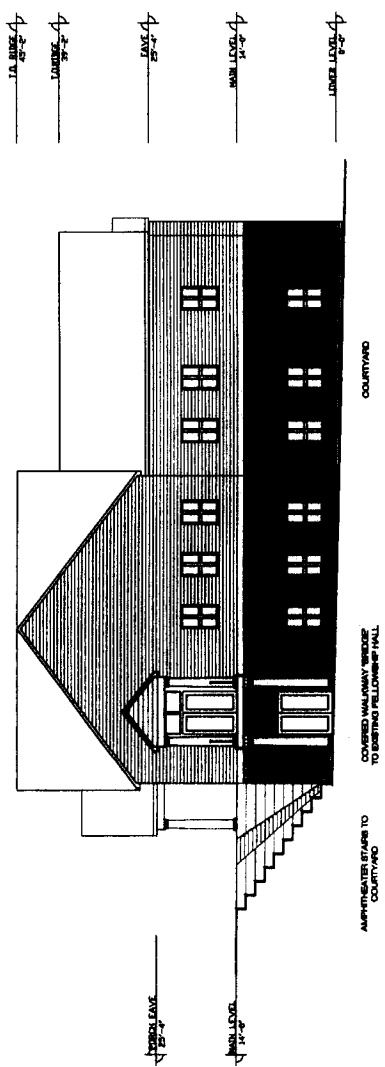

SOUTH ELEVATION
Scale = 1/8" = 1'-0"

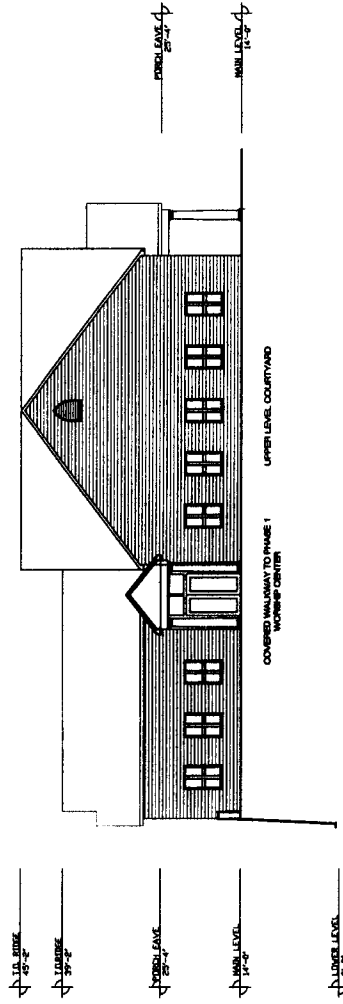

NORTH ELEVATION
Scale = 1/8" = 1'-0"

Orange United Methodist Church

Chapel Hill, NC

McCLURE HOPKINS
architects

1033 OBERLIN RD., RALEIGH, NC 27605
tel: 919 832 2505 fax: 919 832 2201



ADMINISTRATION & EDUCATION BUILDING
A-4
JULY 27, 2007

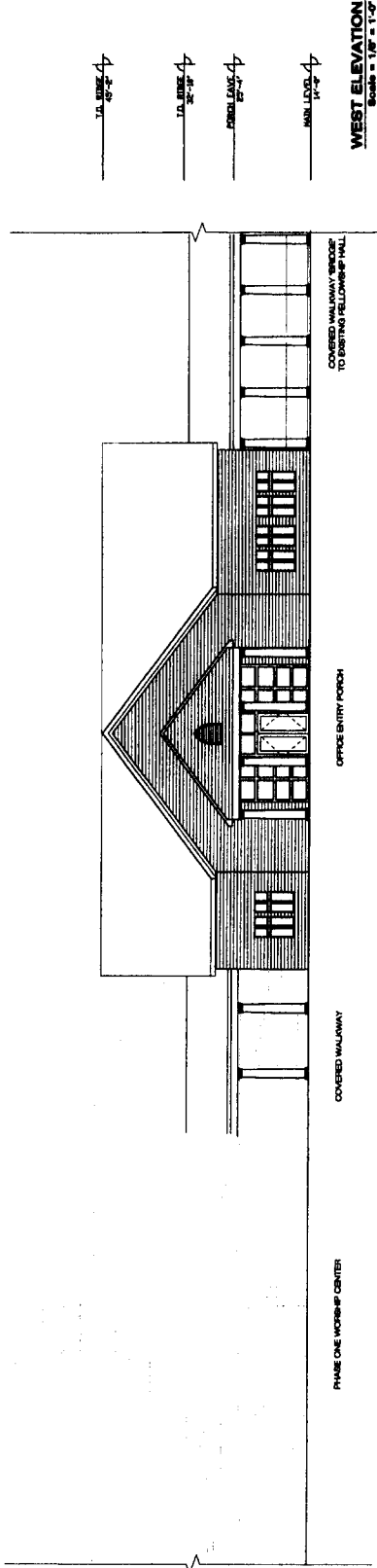

WEST ELEVATION
Scale = 1/8" = 1'-0"

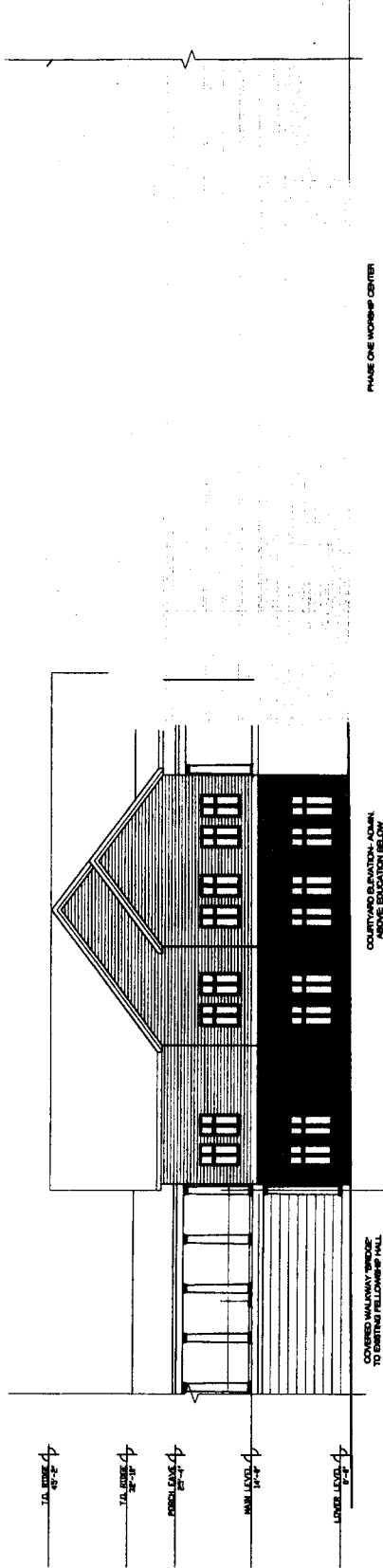

EAST ELEVATION
Scale = 1/8" = 1'-0"

McCLURE HOPKINS
architects

1033 OBERLIN RD. RALEIGH, NC 27606
tel. 919 835 2205 fax. 919 835 2201

Orange United Methodist Church

Chapel Hill, NC

ADMINISTRATION & EDUCATION BUILDING

A-5
JULY 27, 2007



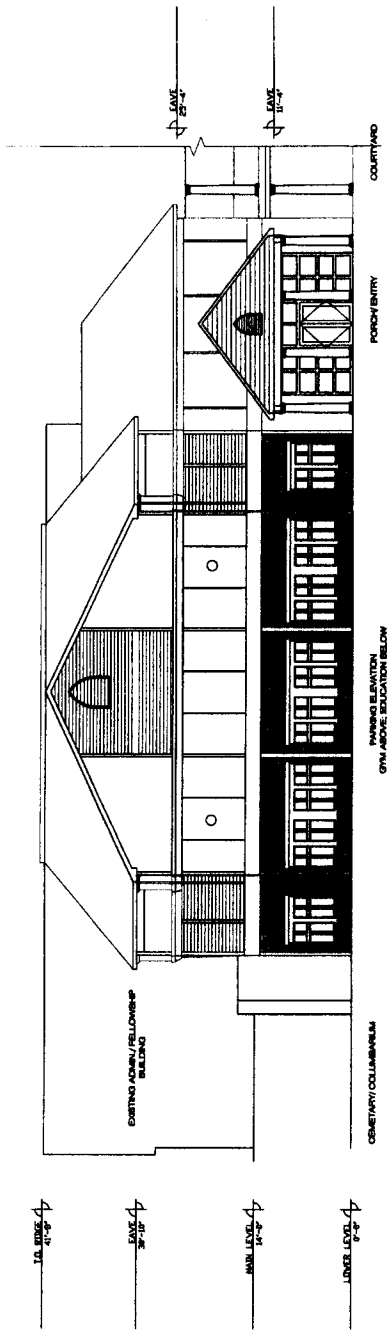

EAST ELEVATION
Scale = 1/8" = 1'-0"

Orange United Methodist Church

Chapel Hill, NC

FAMILY & LIFE CENTER
A-6
JULY 27, 2007

McCLURE HOPKINS
architects

1033 OBERLIN RD. RALEIGH, NC 27606
tel: 919 855 2205 fax: 919 855 2201



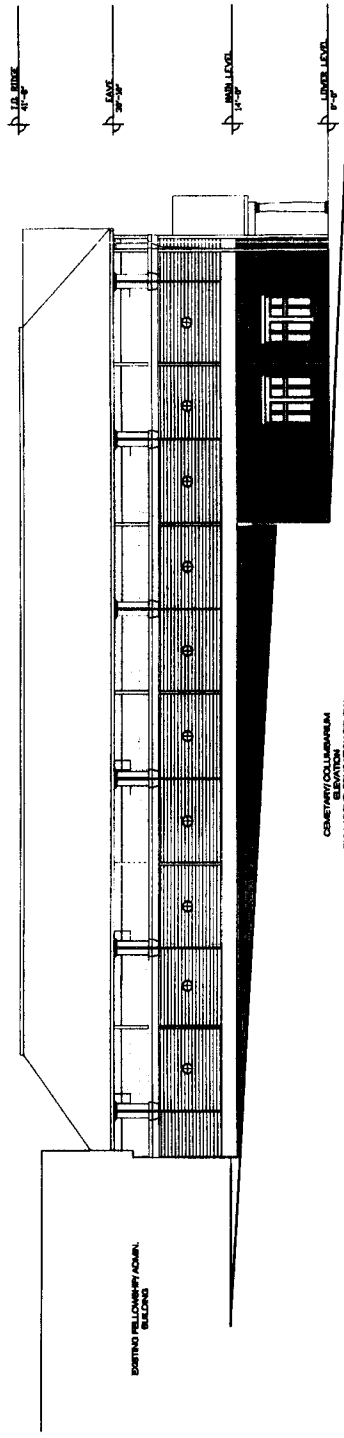

SOUTH ELEVATION
Scale = 1/8" = 1'-0"

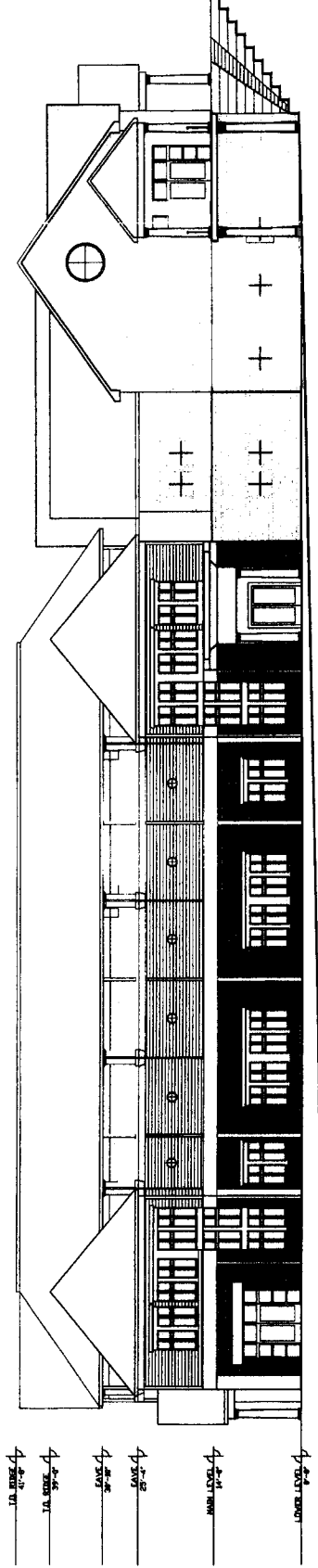

NORTH ELEVATION
Scale = 1/8" = 1'-0"

Orange United Methodist Church

Chapel Hill, NC

FAMILY & LIFE CENTER
A-7
JULY 27 2007

McCLURE HOPKINS
architects

1033 OBERLIN RD. RALEIGH, NC 27605
PH: 919 835 2206 FAX: 919 835 2201

