



Legend

-  1% annual chance (100-Year) Floodplain
-  1% annual chance (100-Year) Floodway
-  0.2% annual chance (500-Year) Floodplain



GRID NORTH
MAP SCALE 1" = 500' (1 : 6,000)

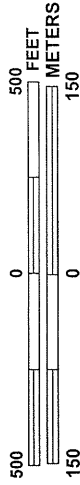

PANEL 9799K

FIRM

FLOOD INSURANCE RATE MAP

NORTH CAROLINA

PANEL 9799

(SEE LOCATOR DIAGRAM OR MAP INDEX FOR FIRM PANEL LAYOUT)

CONTAINS:

COMMUNITY	CID No.	PANEL	SUFFIX
CHAPEL HILL, TOWN OF	370180	9799	K
DURHAM, CITY OF	370086	9799	K
DURHAM COUNTY	370085	9799	K

REVISED TO REFLECT

LOMR EFFECTIVE: JULY 31, 2009

Notice to User: The Map Number shown below should be used when placing map orders; the Community Number shown above should be used on insurance applications for the subject community.

MAP REVISED

FEBRUARY 2, 2007

MAP NUMBER

3710979900K



State of North Carolina
Federal Emergency Management Agency

NFIP

NATIONAL FLOOD INSURANCE PROGRAM

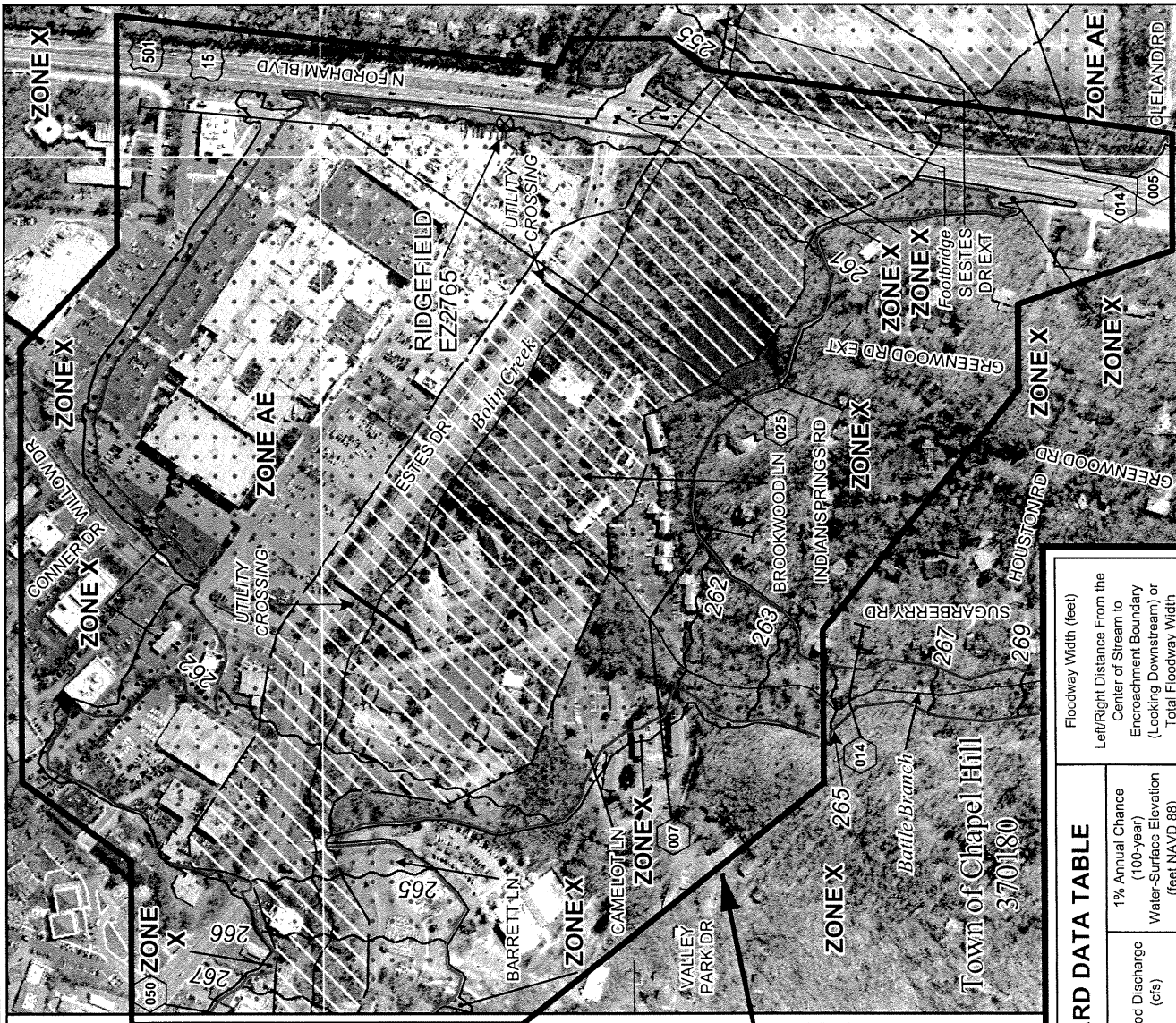

792 500 FEET

35°55'30"

REVISED AREA

JOINS PANEL 9789

JOINS
PANEL 9798

1 992 500 FEET

678'000 M

79°01'30"

REVISED DATA

FLOOD HAZARD DATA TABLE

Cross Section	Stream Station ¹	Flood Discharge (cfs)	1% Annual Chance Water-Surface Elevation (feet NAVD 88)	Floodway Width (feet)	
				Left/Right Distance From the Center of Stream to Encroachment Boundary (Looking Downstream) or Total Floodway Width	
005	500	6,780	254.8	356/1113	
014	1,383	6,780	254.9	100/745	
025	2,511	6,780	261.1	190/453	
050	4,987	6,410	267.8	110/113	

BOLIN CREEK

¹ Feet above mouth

Legend

- 1% annual chance (100-Year) Floodplain
- 1% annual chance (100-Year) Floodway
- 0.2% annual chance (500-Year) Floodplain



GRID NORTH
MAP SCALE 1" = 500' (1 : 6,000)

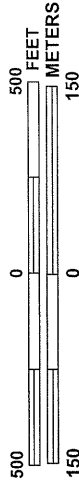

PANEL 9789J

FIRM

FLOOD INSURANCE RATE MAP

NORTH CAROLINA

PANEL 9789

(SEE LOCATOR DIAGRAM OR MAP INDEX FOR FIRM PANEL LAYOUT)

CONTAINS:

COMMUNITY CHAPEL HILL, TOWN OF
CID No. 370180
PANEL SUFFIX 9789 J

REVISED TO REFLECT
LOMR EFFECTIVE: JULY 31, 2009

Notice to User: The Map Number shown below should be used when placing map orders; the Community Number shown above should be used on insurance applications for the subject community.

EFFECTIVE DATE
FEBRUARY 2, 2007

MAP NUMBER
3710978900J



State of North Carolina
Federal Emergency Management Agency

NATIONAL FLOOD INSURANCE PROGRAM

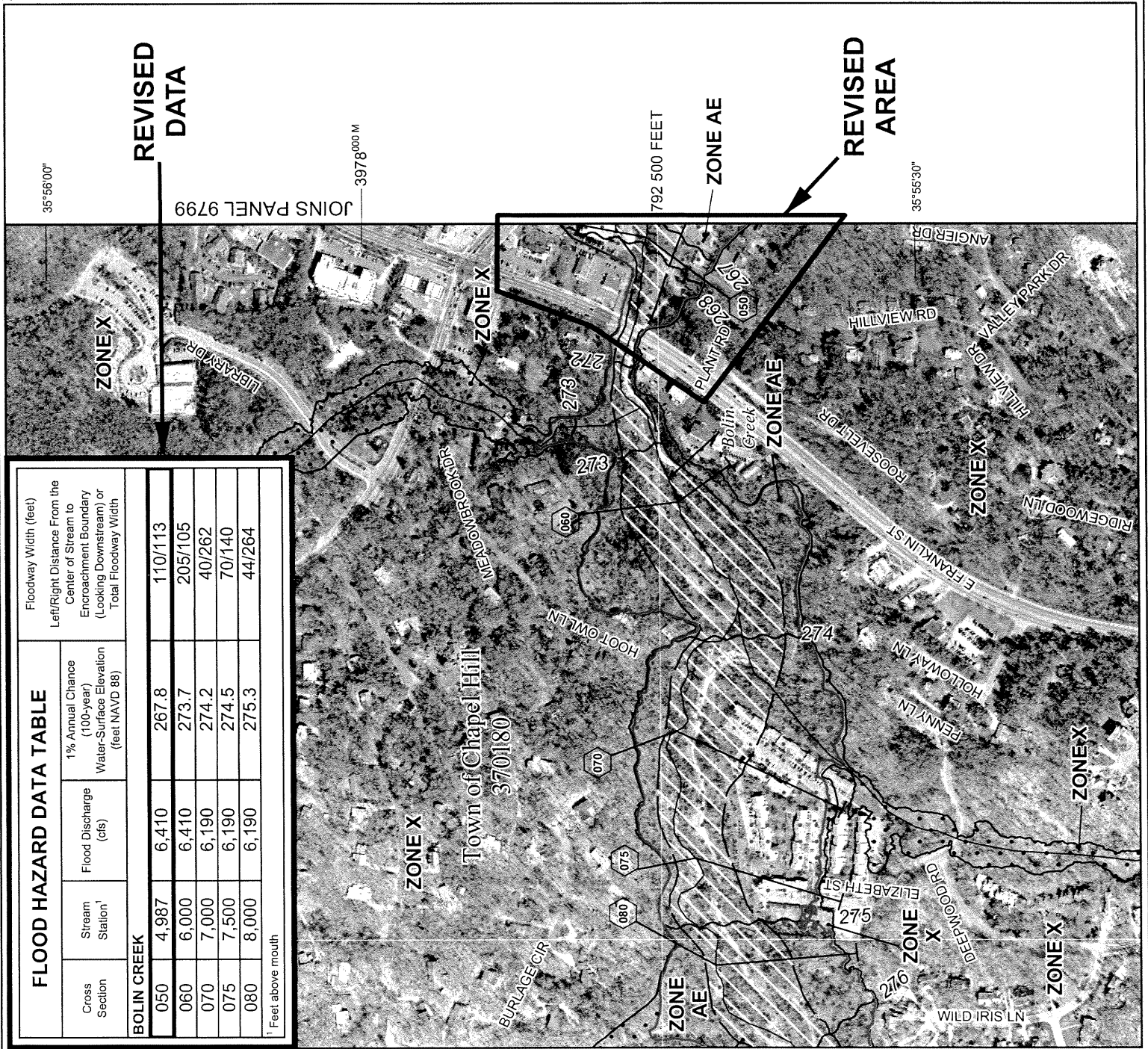

FLOOD HAZARD DATA TABLE

Cross Section	Stream Station ¹	Flood Discharge (cfs)	1% Annual Chance (100-year) Water-Surface Elevation (feet NAVD 88)	Floodway Width (feet)	
				Left/Right Distance From the Center of Stream to Enroachment Boundary (Looking Downstream) or Total Floodway Width	
BOLIN CREEK					
050	4,987	6,410	267.8	110/113	
060	6,000	6,410	273.7	205/105	
070	7,000	6,190	274.2	40/262	
075	7,500	6,190	274.5	70/140	
080	8,000	6,190	275.3	44/264	

¹ Feet above mouth