

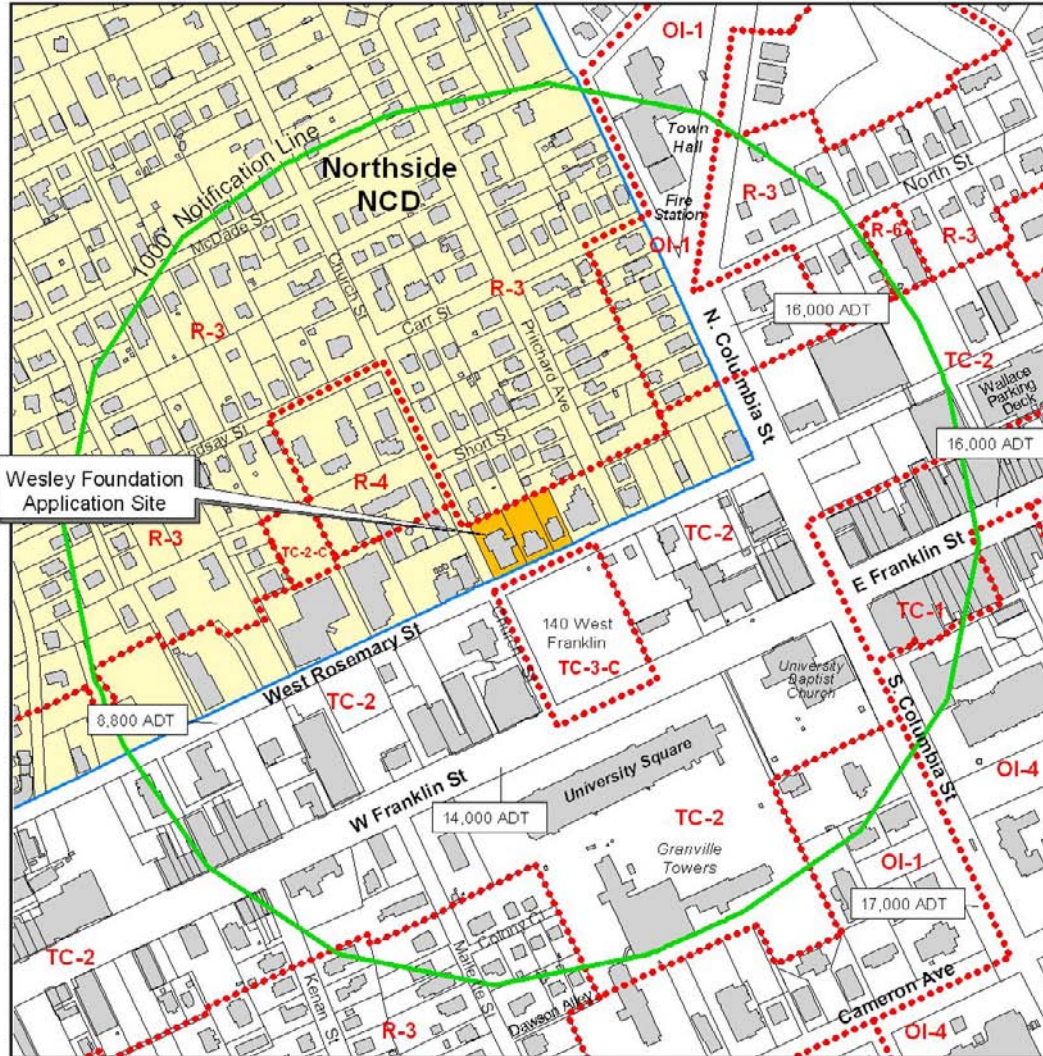

Area Map  
Wesley Foundation  
West Rosemary St Location



Wesley Foundation Application Site

Wesley Foundation Application Site

Existing Zoning

Northside Neighborhood Conservation District

16,000 ADT Average Daily Traffic (ADT) 2007 DOT Data



100 0 100 200 Feet

GIS Map prepared by  
Town of Chapel Hill  
Planning Department  
September, 2009

# Aerial Map of Proposed Wesley House

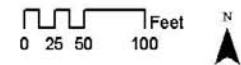

# Land Use Plan Map of the Proposed Wesley House Area

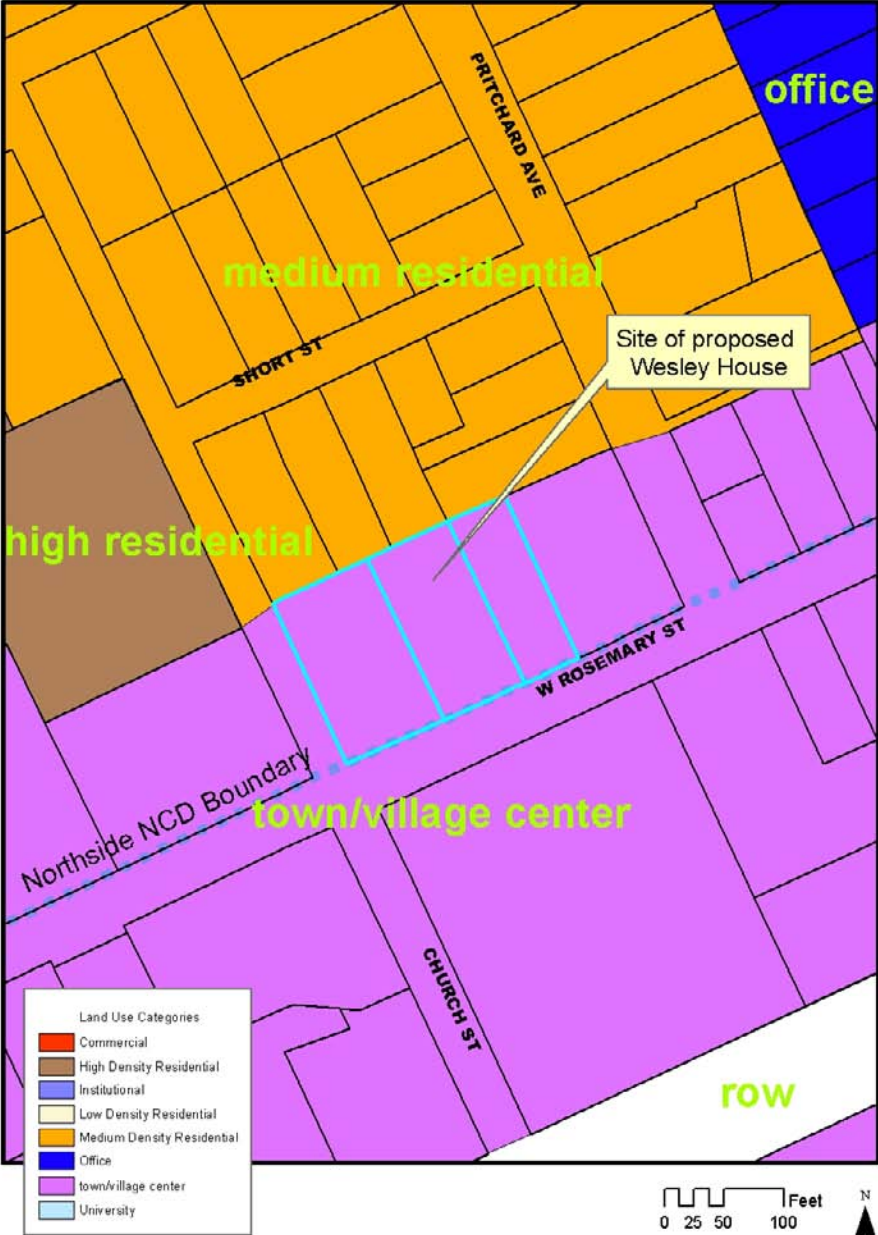

# Zoning Map of Proposed Wesley House Area

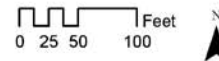
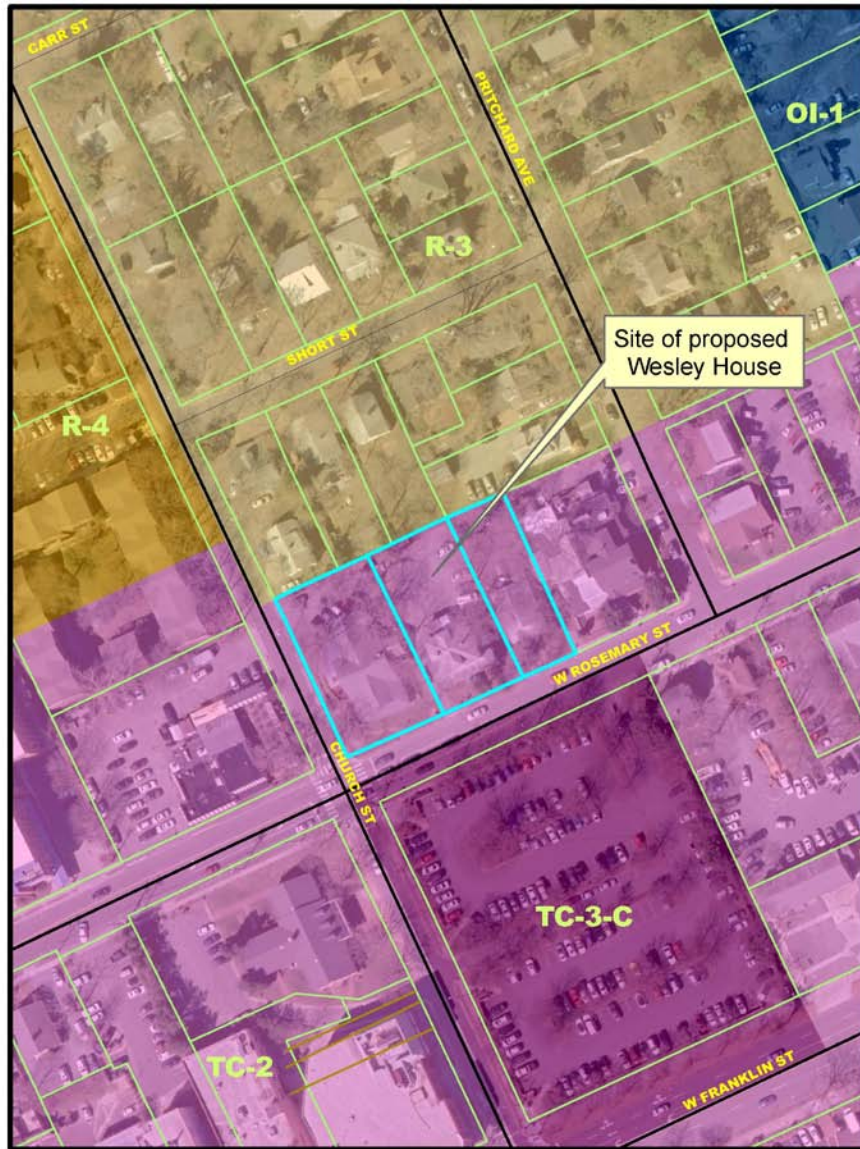

Northside Neighborhood Conservation District  
 Showing Area of Zoning Overlay  
 Adopted February 23, 2004

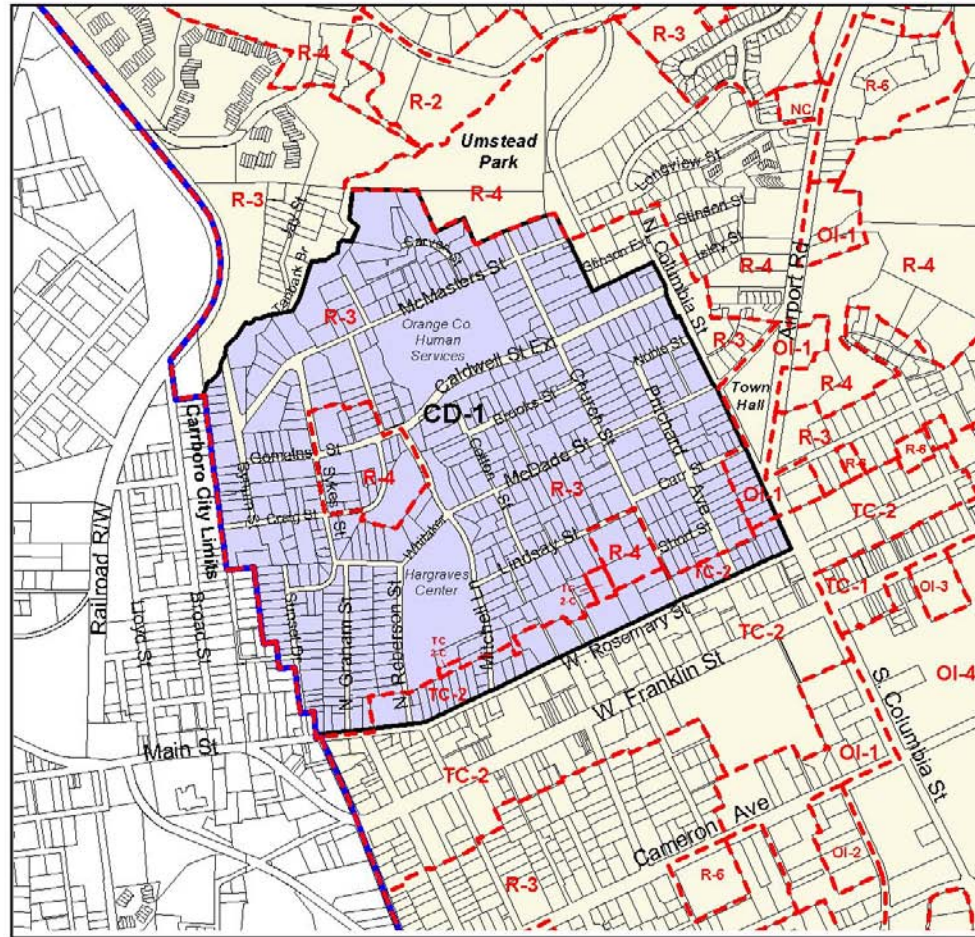

**CD-1** Northside Conservation District:  
 Area of Zoning Overlay:  
 Conservation District 1 (CD-1)

**□** Chapel Hill City Limits

**•••** Existing Chapel Hill Zoning  
 R-3  
 TC-2

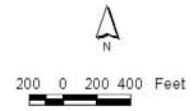

GIS Map prepared by  
 Chapel Hill Planning  
 February 23, 2004