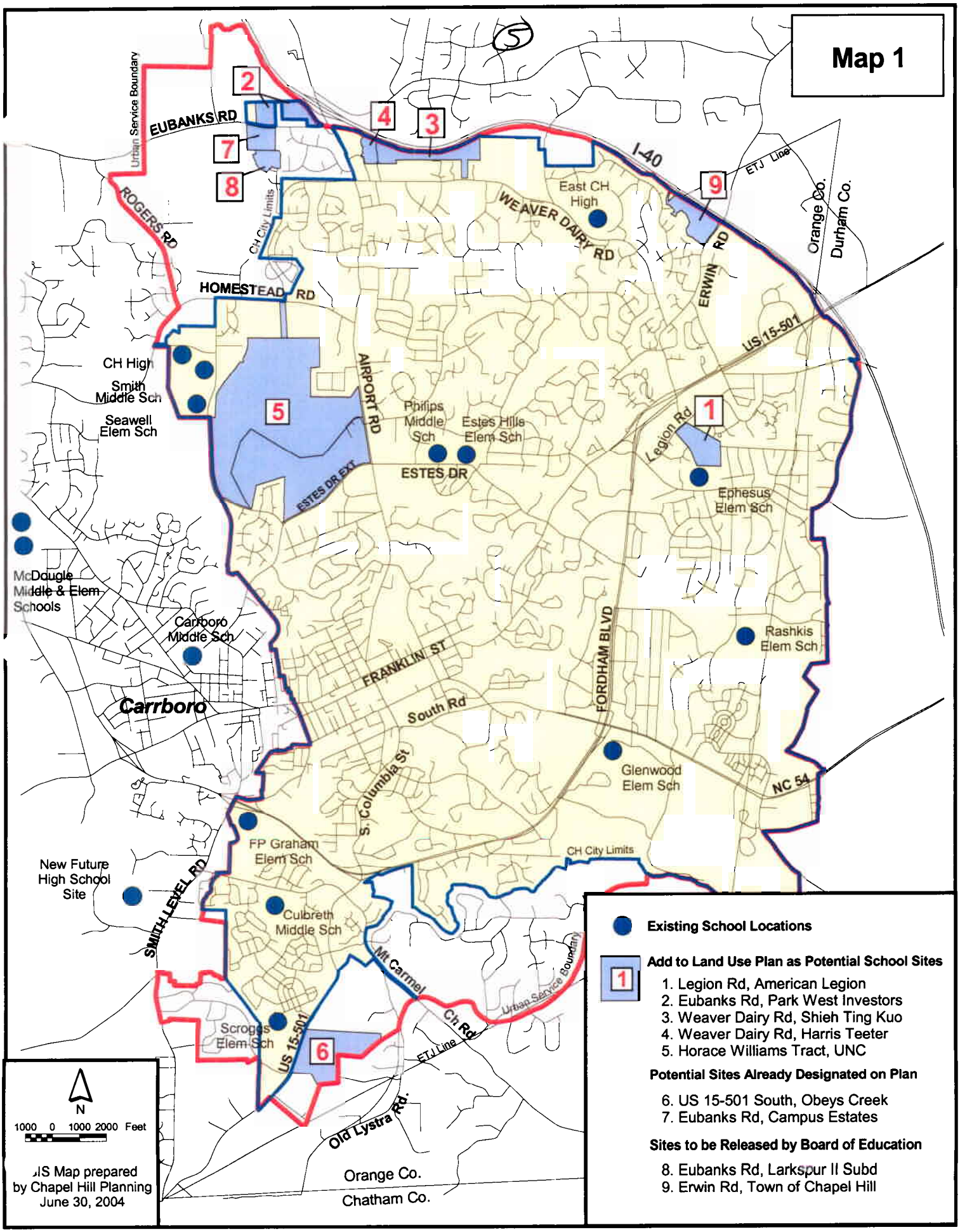

Location Map: Showing Changes Requested by the Chapel Hill-Carrboro Board of Education to the Chapel Hill Land Use Plan