

No.	Service Type	Route Name (Description)	Transit Agency	Peak Headway	Off Peak Headway	Capital Cost - (2005 Dollars)	Total Operating & Maintenance (O&M) 2030	TOTAL COST (2005 Dollars)	Service	Year of Implementation
119	local bus	S.SQUARE-woodcroft	DATA	10	20	\$654,000	\$6,827,760	\$7,481,760	Existing	2005
120	local bus	woodcroft-S.SQUARE	DATA	10	20	\$654,000	\$6,827,760	\$7,481,760	Existing	2005
121	local bus	D-TOWN->NC98/MN SPR	DATA	10	20	\$817,500	\$8,534,700	\$9,352,200	Existing	2015
122	local bus	NC98/MN SPR->D-TOWN	DATA	10	20	\$817,500	\$7,112,250	\$7,929,750	Existing	2015
123	local bus	DATA 20 UNIV DR >RTP OB	DATA	15	30	\$490,500	\$5,120,820	\$5,611,320	New	2015
124	local bus	DARA 20 RTP >UNIV DR IB	DATA	15	30	\$490,500	\$5,120,820	\$5,611,320	New	2015
125	local bus	UNI DR->RTP	DATA	15	30	\$981,000	\$10,241,640	\$11,222,640	New	2015
126	local bus	UNI DR->RTP	DATA	15	30	\$981,000	\$10,241,640	\$11,222,640	New	2015
127	local bus	UNC->PITTSBORO	CHT	10	20	\$1,471,500	\$15,362,460	\$16,833,960	New	2015
128	local bus	PITTSBORO->UNC	CHT	10	20	\$1,471,500	\$15,362,460	\$16,833,960	New	2015
129	local bus	unc/nc54-friday ctr IB'	CHT	10	20	\$654,000	\$6,827,760	\$7,481,760		2005
130	local bus	friday ctr-unc/nc54 OB'	CHT	10	20	\$654,000	\$6,827,760	\$7,481,760		2005
131	local bus	54/farrton/barbee chapel loop'	CHT	10	20	\$1,635,000	\$17,069,400	\$18,704,400		2010
132	local bus	MEADOWMONT --> 15-501 & UNIV MALL	CHT	10	20	\$654,000	\$6,827,760	\$7,481,760		2005
133	local bus	15-501 & UNIV MALL --> MEADOWMONT	CHT	10	20	\$654,000	\$6,827,760	\$7,481,760		2005
134	duplicate							\$0		
135	duplicate							\$0		
136	local bus	unc-jack bennett IB', p&r shuttle	CHT	10	20	\$1,308,000	\$13,655,520	\$14,963,520		2015
137	local bus	jack bennett-unc OB', shuttle	CHT	10	20	\$1,308,000	\$13,655,520	\$14,963,520		2015
138	local bus	'D7SP SOUTHPOINT MALL: OB	DATA	10	20	\$1,308,000	\$13,655,520	\$14,963,520	Existing	2005
139	local bus	SPR SOUTHPOINT MALL: IB	DATA	10	20	\$1,308,000	\$13,655,520	\$14,963,520	Existing	2005
140	local bus	DTT EPA local: OB	DATA	10	20	\$1,471,500	\$15,362,460	\$16,833,960	New	2010
141	local bus	DTT EPA local: IB'	DATA	10	20	\$1,471,500	\$15,362,460	\$16,833,960	New	2010
142	local bus	NCCU CAMPUS: LOOP	DATA	10	20	\$327,000	\$3,413,880	\$3,740,880	Existing	2010
143	local bus	CENT MED PK WILLOWDALE: OB	DATA	10	20	\$1,308,000	\$13,655,520	\$14,963,520	Existing	2010
144	local bus	CENT MED PK WILLOWDALE: IB	DATA	10	20	\$1,308,000	\$13,655,520	\$14,963,520	Existing	2010
145	local bus	NC98 US70 SOUTH MIAMI: OB	DATA	10	20	\$817,500	\$8,534,700	\$9,352,200	Existing	2010
146	local bus	NC98 US70 SOUTH MIAMI: IB	DATA	10	20	\$817,500	\$8,534,700	\$9,352,200	Existing	2010
147	local bus	NORTHGATE RTP: INBOUND	DATA	10	20	\$817,500	\$8,534,700	\$9,352,200	Existing	2010
148	local bus	NORTHGATE RTP: OUTBOUND	DATA	10	20	\$817,500	\$8,534,700	\$9,352,200	Existing	2010
149	local bus	DUR REG HOSP DUKE MED CTR: OB'	DATA	10	20	\$817,500	\$8,534,700	\$9,352,200	Existing	2010
150	local bus	DUR REG HOSP DUKE MED CTR: IB	DATA	10	20	\$817,500	\$8,534,700	\$9,352,200	Existing	2010
151	local bus	Jones Ferry P&R Exp	CHT	15	30	\$327,000	\$3,413,880	\$3,740,880	Existing	2005
152	local bus	Jones Ferry P&R Exp	CHT	15	30	\$327,000	\$3,413,880	\$3,740,880		2005



No.	Service Type	Route Name (Description)	Transit Agency	Peak Headway	Off Peak Headway	Capital Cost - (2005 Dollars)	Total Operating & Maintenance (O&M) 2030	TOTAL COST (2005 Dollars)	Service	Year of Implementation
153	local bus	BCBS Express	CHT	15	30	\$327,000	\$3,413,880	\$3,740,880		2005
154	local bus	BCBS Express	CHT	15	30	\$327,000	\$3,413,880	\$3,740,880		2005
155	local bus	DNTN DTECH SNOW OB	DATA	10	20	\$1,308,000	\$13,655,520	\$14,963,520	Existing	2010
156	local bus	DNTN DTECH SNOW IB	DATA	10	20	\$1,308,000	\$13,655,520	\$14,963,520	Existing	2010
157	local bus	NGATE RTP W OB	DATA	15	30	\$327,000	\$3,413,880	\$3,740,880	New	2010
158	local bus	NGATE RTP W IB	DATA	15	30	\$327,000	\$3,413,880	\$3,740,880	New	2010
159	local bus	NGATE RTP E OB	DATA	15	30	\$981,000	\$10,241,640	\$11,222,640	New	2010
160	local bus	NGATE RTP E IB	DATA	15	30	\$981,000	\$10,241,640	\$11,222,640	New	2010
161	local bus	DREGHOSP DUKE OB	DATA	15	30	\$490,500	\$5,120,820	\$5,611,320	New	2010
162	local bus	DREGHOSP DUKE IB	DATA	15	30	\$490,500	\$5,120,820	\$5,611,320	New	2010
163	local bus	DATA:Treyburn Shuttle loop'	DATA	15	30	\$981,000	\$10,241,640	\$11,222,640	New	2010
164	local bus	NE Loop Shuttle, OB'	DATA	15	30	\$817,500	\$8,534,700	\$9,352,200	New	2008
165	local bus	NE Loop Shuttle, IB'	DATA	15	30	\$817,500	\$8,534,700	\$9,352,200	New	2008
166	local bus	NW Loop Shuttle'	DATA	15	30	\$817,500	\$8,534,700	\$9,352,200	New	2008
167	local bus	DurRegHosp-Main,OB'	DATA	10	20	\$490,500	\$5,120,820	\$5,611,320	Existing	2008
168	local bus	Main St-Dur Reg Hosp,IB'	DATA	10	20	\$490,500	\$5,120,820	\$5,611,320	Existing	2008
169	local bus	Orangefactoryrd-term OB'	DATA	10	20	\$1,471,500	\$15,362,460	\$16,833,960	New	2008
170	local bus	Orangefactoryrd-term IB'	DATA	10	20	\$1,471,500	\$15,362,460	\$16,833,960	New	2008
171	local bus	dur rehosp OB'	DATA	10	20	\$981,000	\$10,241,640	\$11,222,640	Existing	2008
172	local bus	dur rehosp IB'	DATA	10	20	\$981,000	\$10,241,640	\$11,222,640	Existing	2008
173	local bus	S SQUARE STA Shuttle OB'	DATA	15	30	\$654,000	\$6,827,760	\$7,481,760	New	2010
174	local bus	S SQUARE STA Shuttle IB'	DATA	15	30	\$654,000	\$6,827,760	\$7,481,760	New	2010
175	local bus	S SQUARE Feeder OB'	DATA	10	20	\$654,000	\$6,827,760	\$7,481,760	New	2020
176	local bus	S SQUARE Feeder IB'	DATA	10	20	\$654,000	\$6,827,760	\$7,481,760	New	2020
177	local bus	Dtwn Terminal Feeder OB'	DATA	10	20	\$654,000	\$6,827,760	\$7,481,760	New	2010
178	local bus	Dtwn Terminal Feeder IB'	DATA	10	20	\$490,500	\$5,120,820	\$5,611,320	New	2010
179	local bus	Dtwn Terminal Shuttle OB'	DATA	10	20	\$654,000	\$6,827,760	\$7,481,760	New	2010
180	local bus	Dtwn Terminal Shuttle IB'	DATA	10	20	\$654,000	\$6,827,760	\$7,481,760	New	2010
181	local bus	Joyner/Club/Duke OB'	DATA	10	20	\$654,000	\$6,827,760	\$7,481,760	New	2010
182	local bus	Joyner/Club/Duke IB	DATA	10	20	\$654,000	\$6,827,760	\$7,481,760	New	2010
183	local bus	Meridian Pkway feeder OB'	DATA	10	20	\$654,000	\$6,827,760	\$7,481,760	New	2010
184	local bus	Meridian Pkway feeder IB	DATA	10	20	\$654,000	\$6,827,760	\$7,481,760	New	2010

No.	Service Type	Route Name (Description)	Transit Agency	Peak Headway	Off Peak Headway	Capital Cost - (2005 Dollars)	Total Operating & Maintenance (O&M) 2005-2030	TOTAL COST (2005 Dollars)	Service	Year of Implementation
185	local bus	Woodcroft ShopCir feeder OB.	DATA	10	20	\$327,000	\$3,413,880	\$3,740,880	New	2008
186	local bus	Woodcroft ShopCir feeder IB	DATA	10	20	\$327,000	\$3,413,880	\$3,740,880	New	2008
187	local bus	Riddle Shuttle feeder OB	DATA	15	30	\$654,000	\$6,827,760	\$7,481,760	New	2008
188	local bus	Riddle Shuttle feeder IB	DATA	15	30	\$654,000	\$6,827,760	\$7,481,760	New	2008
189	local bus	H EXPRESS OUTBOUND	CHT	10	20	\$490,500	\$5,120,820	\$5,611,320		2005
190	local bus	H EXPRESS INBOUND	CHT	10	20	\$490,500	\$5,120,820	\$5,611,320		2005
191	local bus	V ROUTE OUTBOUND	CHT	10	20	\$654,000	\$6,827,760	\$7,481,760		2005
192	local bus	V ROUTE INBOUND	CHT	10	20	\$817,500	\$8,534,700	\$9,352,200		2005
193	local bus	EU - loop SHUTTLE	CHT	10	20	\$654,000	\$6,827,760	\$7,481,760		2005
194	local bus	BCBS PARK RIDE OUTBOUND	CHT	10	20	\$654,000	\$6,827,760	\$7,481,760		2005
195	local bus	BCBS PARK RIDE INBOUND	CHT	10	20	\$654,000	\$6,827,760	\$7,481,760		2005
196	local bus	A ROUTE OUTBOUND	CHT	10	20	\$1,144,500	\$11,948,580	\$13,093,080		2005
197	local bus	A ROUTE INBOUND	CHT	10	20	\$1,144,500	\$11,948,580	\$13,093,080		2005
198	local bus	JONES FERRY PARK RIDE OUTBOUND	CHT	10	20	\$654,000	\$6,827,760	\$7,481,760		2005
199	local bus	JONES FERRY PARK RIDE INBOUND	CHT	10	20	\$654,000	\$6,827,760	\$7,481,760		2005
200	feeder	Eubanks station 1a	CHT	10	20	\$654,000	\$6,827,760	\$7,481,760		2020
201	feeder	Eubanks station 1b	CHT	10	20	\$654,000	\$6,827,760	\$7,481,760		2020
202	feeder	Eubanks station 2a	CHT	10	20	\$490,500	\$2,133,675	\$2,624,175		2020
203	feeder	Eubanks station 2b	CHT	10	20	\$490,500	\$2,133,675	\$2,624,175		2020
204	feeder	Meadowmont/Mason farm sta 1a	CHT	10	20	\$490,500	\$2,133,675	\$2,624,175		2020
205	feeder	Meadowmont/Mason farm sta 1b	CHT	10	20	\$490,500	\$2,133,675	\$2,624,175		2020
206	feeder	Meadowmont/Mason farm sta 2a	CHT	10	20	\$654,000	\$2,844,900	\$3,498,900		2020
207	feeder	Meadowmont/Mason farm sta 2b	CHT	10	20	\$654,000	\$2,844,900	\$3,498,900		2020
208	feeder	Meadowmont/Mason farm sta 3a	CHT	10	20	\$327,000	\$3,413,880	\$3,740,880		2020
209	feeder	Meadowmont/Mason farm sta 3b	CHT	10	20	\$327,000	\$3,413,880	\$3,740,880		2020
210	feeder	Meadowmont/Mason farm sta 3b ccw	CHT	10	20	\$327,000	\$3,413,880	\$3,740,880		2020
211	feeder	gateway station 1a	CHT	10	20	\$490,500	\$5,120,820	\$5,611,320		2020
212	feeder	gateway station 1b	CHT	10	20	\$490,500	\$5,120,820	\$5,611,320		2020
213	feeder	gateway station 2a	CHT	10	20	\$327,000	\$3,413,880	\$3,740,880		2020
214	feeder	gateway station 2b	CHT	10	20	\$327,000	\$3,413,880	\$3,740,880		2020
215	feeder	Horace Williams station 1a	CHT	10	20	\$327,000	\$1,422,450	\$1,749,450		2020
216	feeder	Horace Williams station 1b	CHT	10	20	\$327,000	\$1,422,450	\$1,749,450		2020
217	feeder	Horace Williams station 2a	CHT	10	20	\$327,000	\$1,422,450	\$1,749,450		2020



Line Item	Service Type	Route Name (Description)	Transit Agency	Peak Headway	Off Peak Headway	Capital Cost - (2005 Dollars)	Total Operating & Maintenance (O&M) 2005-2030	TOTAL COST (2005 Dollars)	Service	Year of Implementation
218	feeder	horace williams station 2b	CHT	10	20	\$327,000	\$1,422,450	\$1,749,450		2020
219	feeder	horace williams station 3a	CHT	10	20	\$327,000	\$1,422,450	\$1,749,450		2020
220	feeder	horace williams station 3b	CHT	10	20	\$327,000	\$1,422,450	\$1,749,450		2020
221	feeder	horace williams station 4a	CHT	10	20	\$490,500	\$2,133,675	\$2,624,175		2020
222	feeder	horace williams station 4b	CHT	10	20	\$490,500	\$2,133,675	\$2,624,175		2020
223	feeder	carboro station 1a	CHT	10	20	\$327,000	\$1,422,450	\$1,749,450		2020
224	feeder	carboro station 1b	CHT	10	20	\$327,000	\$1,422,450	\$1,749,450		2020
225	feeder	carboro station 1c	CHT	10	20	\$490,500	\$2,133,675	\$2,624,175		2020
226	feeder	751 meadowmont.1b	CHT	10	20	\$490,500	\$2,133,675	\$2,624,175		2020
227	feeder	meadowmont-751 ob	CHT	10	20	\$490,500	\$2,133,675	\$2,624,175		2020
228	express bus	SPR F(AT Spr)->WAKE F'	TTA	15	30	\$981,000	\$8,534,700	\$9,515,700		2015
229	express bus	WAKE F->SPR F(AT Spr)	TTA	15	30	\$981,000	\$8,534,700	\$9,515,700		2015
230	express bus	Harrington Sta->CLAYTON	TTA	15	30	\$981,000	\$8,534,700	\$9,515,700		2015
231	express bus	CLAYTON->HARRINGTON STA	TTA	15	30	\$981,000	\$8,534,700	\$9,515,700		2015
232	express bus	:H->CH'	ORANGE	10	20	\$1,471,500	\$12,802,050	\$14,273,550		2015
233	express bus	CH->H'	ORANGE	10	20	\$1,471,500	\$12,802,050	\$14,273,550		2015
234	express bus	H->DUKE MED	TTA	10	20	\$1,308,000	\$13,655,520	\$14,963,520		2015
235	express bus	DUKE MED->H	TTA	10	20	\$1,308,000	\$13,655,520	\$14,963,520		2015
236	express bus	D-TWN->NIEHS/EPA	DATA	10	20	\$1,308,000	\$13,655,520	\$14,963,520	New	2008
237	express bus	NIEHS/EPA->D-TOWN	DATA	10	20	\$1,308,000	\$13,655,520	\$14,963,520	New	2008
238	express bus	UNC->HORAC WILLIAMS EXP	CHT	10	20	\$981,000	\$10,241,640	\$11,222,640		2010
239	express bus	UNC->HORAC WILLIAMS EXP	CHT	10	20	\$981,000	\$10,241,640	\$11,222,640		2010
240	express bus	SOUTH ORANGE EXPRESS	CHT	10	20	\$490,500	\$5,120,820	\$5,611,320		2010
241	express bus	SOUTH ORANGE EXPRESS	CHT	10	20	\$490,500	\$5,120,820	\$5,611,320		2010
242	express bus	laurel hill loop-meadowmont	CHT	10	20	\$490,500	\$5,120,820	\$5,611,320		2015
243	express bus	meadowmont-laurel hill loop	CHT	10	20	\$490,500	\$5,120,820	\$5,611,320		2015
244	express bus	UNC->HILLSBORO EXPRESS	CHT	10	20	\$1,471,500	\$15,362,460	\$16,833,960		2015
245	express bus	UNC->HILLSBORO EXPRESS	CHT	10	20	\$1,471,500	\$15,362,460	\$16,833,960		2015
246	express bus	:GOVERNOR PLACE EXPRESS	CHT	10	20	\$1,144,500	\$11,948,580	\$13,093,080		2015
247	express bus	GOVERNOR PLACE EXPRESS	CHT	10	20	\$1,144,500	\$11,948,580	\$13,093,080		2015
248	express bus	SOUTHERN VILLAGE->UNC	CHT	10	20	\$327,000	\$3,413,880	\$3,740,880		2015
249	express bus	SOUTHERN VILLAGE->UNC	CHT	10	20	\$327,000	\$3,413,880	\$3,740,880		2015

No.	Service Type	Route Name (Description)	Transit Agency	Peak Headway	Off Peak Headway	Capital Cost - (2005 Dollars)	Total Operating & Maintenance (O&M) 2005-2030	TOTAL COST (2005 Dollars)	Service	Year of Implementation
260	express bus	MASON FARM-AIRPRT-HORAC WMS	CHT	10	20	\$981,000	\$10,241,640	\$11,222,640		2015
261	express bus	HORAC WMS AIRPORT-MASON FAM	CHT	10	20	\$981,000	\$10,241,640	\$11,222,640		2015
262	express bus	UNC-->H Williams-->Timberlyne, OB [CH7]	CHT	10	20	\$490,500	\$5,120,820	\$5,611,320		2015
263	express bus	UNC-->H Williams-->Timberlyne, IB [CH7]	CHT	10	20	\$490,500	\$5,120,820	\$5,611,320		2015
266	express bus	GREEN LINE EXP OB	TTA	15	30	\$981,000	\$10,241,640	\$11,222,640		2015
267	express bus	GREEN LINE EXP IB	TTA	15	30	\$981,000	\$10,241,640	\$11,222,640		2015
268	express bus	HILLS-DURHAM EXP OB	TTA	15	30	\$981,000	\$10,241,640	\$11,222,640		2015
269	express bus	HILLS-DURHAM EXP IB	TTA	15	30	\$981,000	\$10,241,640	\$11,222,640		2015
270	express bus	DURHAM CH EXP OB	TTA	15	30	\$981,000	\$10,241,640	\$11,222,640		2020
271	express bus	DURHAM CH EXP IB	TTA	15	30	\$981,000	\$10,241,640	\$11,222,640		2020
272	express bus	CHAP HILL-RTP EXP OB	TTA	15	30	\$654,000	\$6,827,760	\$7,481,760		2020
273	express bus	CHAP HILL-RTP EXP IB	TTA	15	30	\$654,000	\$6,827,760	\$7,481,760		2015
274	express bus	N. CHAP HILL-RTP EXP OB	TTA	15	30	\$817,500	\$8,534,700	\$9,352,200		2015
275	express bus	N. CHAP HILL-RTP EXP IB	TTA	15	30	\$817,500	\$8,534,700	\$9,352,200		2015
276	express bus	TREYBURN EXP OB	TTA	15	30	\$817,500	\$8,534,700	\$9,352,200		2015
277	express bus	TREYBURN EXP IB	TTA	15	30	\$817,500	\$8,534,700	\$9,352,200		2015
278	express bus	DUKE-S.PARK STAT EXP OB	TTA	15	30	\$981,000	\$10,241,640	\$11,222,640		2015
279	express bus	DUKE-S.PARK STAT EXP IB	TTA	15	30	\$981,000	\$10,241,640	\$11,222,640		2015
280	express bus	DNTN DUR-STALLNGS EXP OB	TTA	15	30	\$654,000	\$6,827,760	\$7,481,760		2015
281	express bus	DNTN DUR-STALLNGS EXP IB	TTA	15	30	\$490,500	\$5,120,820	\$5,611,320		2015
282	express bus	N GATE-S POINT EXP OB	TTA	15	30	\$817,500	\$8,534,700	\$9,352,200		2015
283	express bus	N GATE-S POINT EXP IB	TTA	15	30	\$817,500	\$8,534,700	\$9,352,200		2015
284	express bus	Gateway to Horace Williams	CHT	10	20	\$817,500	\$8,534,700	\$9,352,200		2015
285	express bus	Horace Williams to Gateway	CHT	10	20	\$981,000	\$10,241,640	\$11,222,640		2015
286	express bus	NC 54/140 HOV Express Bus		10	20	\$1,635,000	\$22,759,200	\$24,394,200		2010
						\$193,420,500				
1	park & ride	Mason Farm PR Lot (500 spaces)	CHT			\$1,174,475		\$1,174,475		2015
2	park & ride	Friday Center PR Lot (500 spaces)	CHT			\$1,174,475		\$1,174,475		2005
3	park & ride	University Lake PR Lot (500 spaces)	CHT			\$1,174,475		\$1,174,475		2005
4	park & ride	US 15-501 South PR Lot (500 spaces)	CHT			\$1,174,475		\$1,174,475		2015

No.	Service Type	Route Name (Description)	Transit Agency	Peak Headway	Off Peak Headway	Capital Cost - (2005 Dollars)	Total Operating & Maintenance (O&M) 2005-2030	TOTAL COST (2005 Dollars)	Service	Year of Implementation
5	park & ride	Horace Williams North Lot (500 spaces)	CHT			\$1,174,475		\$1,174,475		2015
6	park & ride	US 15-501 North PR Lot (500 spaces)	CHT			\$1,174,475		\$1,174,475		2020
7	park & ride	Governor's Village Lot (500 spaces)	CHT			\$1,174,475		\$1,174,475		2015
8	park & ride	Hillsborough (I-40/I85) (250 spaces)	Orange			\$587,238		\$587,238		2015
9	park & ride	Treyburn- North Durham P&R (500 spaces)	DATA			\$1,174,475		\$1,174,475		2015
10	park & ride	NC 98 P&R (500 spaces)	DATA			\$1,174,475		\$1,174,475		2020
11	park & ride	I-85 Granville (250 spaces)	DATA			\$587,238		\$587,238		2015
+	park & ride	NC 54 at I-40 (500 spaces)	54 corridor			\$1,174,475		\$1,174,475		2015
+	park & ride	NC 54 at SouthPoint (500 spaces)	54 corridor			\$1,174,475		\$1,174,475		2015
+	park & ride	US Hwy 64 Bypass at US 15501 (500 spaces)	Chatham			\$1,174,475		\$1,174,475		2015
+	park & ride	Chatham Crossing at US 15501 (500 spaces)	Chatham			\$1,174,475		\$1,174,475		2020
+	park & ride	Bynum at US 15501 (250 spaces)	Chatham			\$587,238		\$587,238		2020
						<b>\$17,029,888</b>		<b>\$17,029,888</b>		
1	Amenities	Bus shelters, benches, etc	All			\$23,980,000		\$23,980,000		
2	Building	Chapel Transit Facility/Downtown Transfer Center				\$31,610,000		\$31,610,000		
	Building	DATA Facility & Downtown Multimodal Center				\$26,064,331		\$26,064,331		
						<b>\$292,104,718</b>	<b>\$1,960,847,325</b>			

# Durham-Chapel Hill-Carrboro Metropolitan Planning Area 2030 Long Range Transportation Plan Recommended Bicycle Component

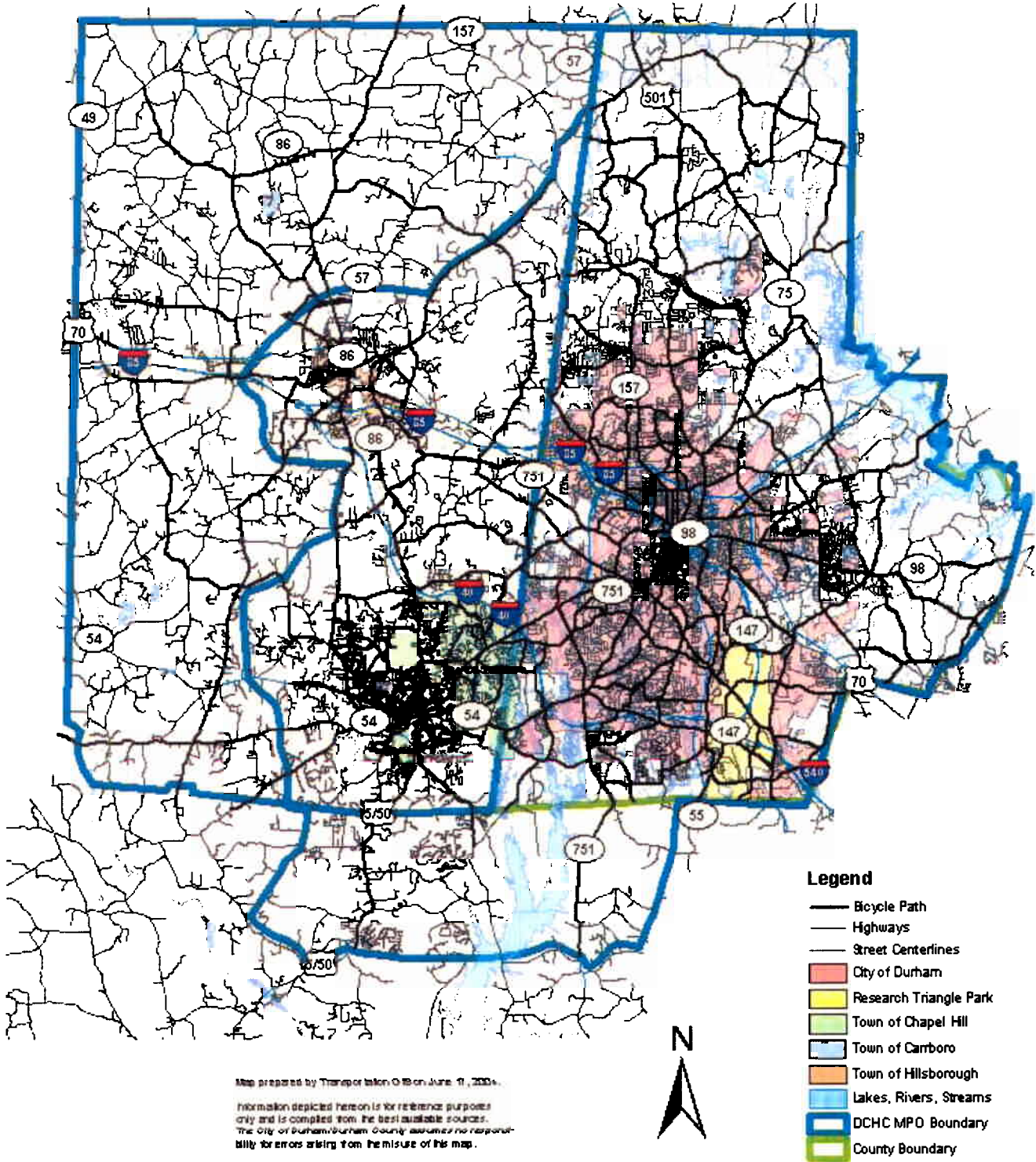

**DCHC MPO Bicycle/Pedestrian Investments 2030 LRTP**

No.	Facility Description	Begin Segment (Limits from)	End Segment (Limits to)	Facility Type	County	Total Cost	Length	Municipality
<b>DURHAM CITY/COUNTY</b>								
1	Academy Rd. (NC 751)	Cameron Blvd.	University Dr.	Bike lanes	Durham	\$305,200	1.7	City/County
2	Alston Ave. (SR 1945)	Holloway St.	Wake County line	Bike lanes	Durham	\$1,667,700	9.3	City/County
3	American Tobacco Trail	Morehead Ave.	Chatham County	Bike Path	Durham	\$2,500,000	8.7	City/County
4	Angier Ave. (SR 1926)	Briggs Ave.	S. Miami Blvd.	Bike lanes	Durham	\$588,600	3.3	City/County
5	Angier Ave. (SR 1926)	Miami Blvd.	US 70	Bike lanes	Durham	\$141,700	1.2	City/County
6	Bahama Rd. (SR 1616)	Person County line	US 501	Bike lanes	Durham	\$981,000	8.6	City/County
7	Barbee Chapel Rd. (SR 1110)	Farrington Rd.	NC 54	Bike lanes	Durham	\$283,400	1.6	City/County
8	Barbee Rd.	Hemdon Rd.	Fayetteville Rd.	Bike lanes	Durham	\$523,200	2.9	City/County
9	Bill Poole Rd. (SR 1470)	Orange County line	US 501	Bike lanes	Durham	\$392,400	2.2	City/County
10	Bivins Rd. (SR 1453)	Orange County line	Urnstead Rd.	Bike lanes	Durham	\$555,900	3.1	City/County
11	Briggs Ave.	Riddle Rd.	Holloway St.	Bike lanes	Durham	\$381,500	2.1	City/County
12	Briggs Ave. Ext.	Riddle Rd.	So-Hi Dr.	Bike lanes	Durham	\$196,200	1.1	City/County
13	Broad St. (SR 1322)	Main St.	Carver St.	Bike lanes	Durham	\$468,700	2.6	City/County
14	Burton Rd. (SR 1818)	East Geer St.	Cheek Rd.	Bike lanes	Durham	\$250,700	1.4	City/County
15	Cameron Blvd. (NC 751)	Orange County line	Academy Rd.	Bike lanes	Durham	\$643,100	3.6	City/County
16	Carpenter Fletcher Rd.	Woodcroft Pkwy	Alston Ave.	Bike lanes	Durham	\$130,800	0.7	City/County
17	Carpenter Pond Rd. (SR 1901)	Wake County line	Wake County line	Bike lanes	Durham	\$1,002,800	5.6	City/County
18	Carver St. (SR 1407)	Rose of Sharon Rd.	US 501	Bike lanes	Durham	\$719,400	4	City/County
19	Cassam Rd. (SR 1622)	Range Rd.	Old Oxford Hwy.	Bike lanes	Durham	\$686,700	3.8	City/County
20	Chandler Rd.	Ross Rd. to	NW Parkway/Loop	Bike lanes	Durham	\$163,500	0.9	City/County
21	Cheek Rd. (SR 1800)	East Geer St.	Wake County line	Bike lanes	Durham	\$1,526,000	8.5	City/County
22	Chin Page Rd. (SR 1969)	S. Miami Blvd.	Page Rd.	Bike lanes	Durham	\$272,500	1.5	City/County
23	Club Blvd. (SR 1669)	Hillandale Rd.	Glenn School Rd.	Bike lanes	Durham	\$948,300	5.3	City/County
24	Cole Mill Rd. (SR 1401)	Orange County line	Hillsborough Rd.	Bike lanes	Durham	\$773,900	4.3	City/County
25	Comwallis Rd. (SR 1308, 1158, 1118,	Orange County line	S. Miami Blvd.	Bike lanes	Durham	\$2,027,400	11.3	City/County
26	Davis Dr. (SR 1999)	Comwallis Rd.	Wake County line	Bike lanes	Durham	\$501,400	2.8	City/County
27	Dearborn Dr. (SR 1666)	Club Blvd.	Old Oxford Hwy.	Bike lanes	Durham	\$283,400	1.6	City/County
28	Downtown Loop	entire	entire	Bike lanes	Durham	\$228,900	1.3	City/County
29	Duke St.	US 501	Lakewood Ave.	Bike lanes	Durham	\$850,200	4.7	City/County
30	Duke University Rd.	Cameron Blvd.	Swift Ave.	Bike lanes	Durham	\$196,200	1.1	City/County
31	East Geer St. (SR 1670, SR 1827)	Ferrell Rd.	Red Mill Rd.	Bike lanes	Durham	\$185,300	1	City/County
32	East Geer St. / Geer St. (SR 1670)	Club Blvd.	Mangum St.	Bike lanes	Durham	\$610,400	3.4	City/County
33	Ellis Rd. (SR 1954)	So-Hi Dr.	S. Miami Blvd.	Bike lanes	Durham	\$327,000	1.8	City/County
34	Emperor Boulevard	NC 54	Page Rd.	Bike lanes	Durham	\$196,200	1.1	City/County
35	Ephesus Church Rd. (SR 1113)	Farrington Rd.	Orange County line	Bike lanes	Durham	\$163,500	0.9	City/County
36	Erwin Rd. (SR 1306)	Cameron Blvd.	Orange County line	Bike lanes	Durham	\$414,200	2.3	City/County



DCHC MPO Bicycle/Pedestrian Investments 2030 LRTP



37	Erwin Rd. (SR 1320)	Cameron Blvd.	Main St.	Bike lanes	Durham	\$414,200	2.3	City/County
38	Farrington Mill Rd. (SR 1109)	Barbee Chapel Rd.	Chatham County line	Bike lanes	Durham	\$381,500	2.1	City/County
39	Farrington Rd. (SR 1110)	Old Chapel Hill Rd.	Stagecoach Rd.	Bike lanes	Durham	\$752,100	4.2	City/County
40	Fayetteville St. (SR 1118)	Cornwallis Rd.	Liberty St.	Bike lanes	Durham	\$664,900	3.7	City/County
41	Ferrell Rd. (SR 1671)	Glenn School Rd.	East Geer St.	Bike lanes	Durham	\$250,700	1.4	City/County
42	Fulton St.	Hillandale Rd.	Erwin Rd.	Bike lanes	Durham	\$76,300	0.4	City/County
43	Garrett Rd. (SR 1116)	Pickett Rd.	Hope Valley Rd.	Bike lanes	Durham	\$741,200	4.1	City/County
44	Glover Rd. (SR 1940)	Ellis Rd.	Angier Ave.	Bike lanes	Durham	\$218,000	1.2	City/County
45	Grandale Dr. (SR 1100)	Scott King Rd.	Sedwick Rd.	Bike lanes	Durham	\$76,300	0.4	City/County
46	Gregson St.	Club Blvd.	Lakewood Ave.	Bike lanes	Durham	\$250,700	1.4	City/County
47	Guess Rd. (NC 157, Buchanan Blvd.)	Orange County line	W. Chapel Hill St.	Bike lanes	Durham	\$1,562,363	12.2	City/County
48	Hamlin Rd. (SR 1634)	Red Mill Rd.	Old Oxford Hwy.	Bike lanes	Durham	\$610,400	3.4	City/County
49	Hampton Rd. (SR 1603)	Red Mountain Rd.	Range Rd.	Bike lanes	Durham	\$795,700	4.4	City/County
50	Hillandale Rd.	Rose of Sharon Rd.	Fulton St.	Bike lanes	Durham	\$664,900	3.7	City/County
51	Hillsborough Rd.	Cole Mill Rd.	Ninth St.	Bike lanes	Durham	\$643,100	3.6	City/County
52	Hope Valley Rd. (NC 751)	Cornwallis Rd.	NC 54	Bike lanes	Durham	\$752,100	4.2	City/County
53	Hopkins Rd. (SR 1466)	Rougenont Rd.	Orange County line	Bike lanes	Durham	\$555,900	3.1	City/County
54	Hopson Ave. (SR 1978)	Aston Ave.	NC 54	Bike lanes	Durham	\$468,700	2.6	City/County
55	Horton Rd. (SR 1443)	Duke St.	Hillandale Rd.	Bike lanes	Durham	\$359,700	2	City/County
56	Infinity Rd. (SR 1639)	US 501	Snow Hill Rd.	Bike lanes	Durham	\$501,400	2.8	City/County
57	Johnson Mill Rd. (SR 1461)	South Lowell Rd.	Mason Rd.	Bike lanes	Durham	\$632,200	3.5	City/County
58	Junction Rd. (SR 1838)	NC 98	Ferrell Rd.	Bike lanes	Durham	\$490,500	2.7	City/County
59	Kemp Rd. (SR 1902)	NC 98	Wake County line	Bike lanes	Durham	\$664,900	3.7	City/County
60	Kerley Rd. (SR 1304)	Orange County line	Erwin Rd.	Bike lanes	Durham	\$76,300	0.4	City/County
61	Kerley Rd. (SR 1309)	NC 751	W. Cornwallis Rd.	Bike lanes	Durham	\$130,800	0.7	City/County
62	Lakewood Ave.	Roxboro Rd.	University Dr.	Bike lanes	Durham	\$76,300	0.4	City/County
63	Latta Rd. (SR 1448)	Guess Rd.	US 501	Bike lanes	Durham	\$218,000	1.2	City/County
64	Leesville Rd. (SR 1906)	Carpenter Pond Rd.	NW Parkway/Loop Rd.	Bike lanes	Durham	\$305,200	1.7	City/County
65	Lumley Road	Miami Blvd.	Wake County line	Bike lanes	Durham	\$141,700	0.8	City/County
66	Lynn Rd.	NC 98	Gibson Rd.	Bike lanes	Durham	\$130,800	0.7	City/County
67	Lyon St.	Broad St.	Washington St.	Bike lanes	Durham	\$163,500	0.9	City/County
68	Main St.	Ninth St.	Aston Ave.	Bike lanes	Durham	\$436,000	2.4	City/County
69	Mangum St.	Markham Ave.	Lakewood Ave.	Bike lanes	Durham	\$283,400	1.6	City/County
70	Mason Rd. (SR 1002)	US 501	Guess Rd.	Bike lanes	Durham	\$436,000	2.4	City/County
71	Massey Chapel Rd. (SR 1192, 1106)	Fayetteville Rd.	Herndon Rd.	Bike lanes	Durham	\$337,900	1.9	City/County
72	Midland Terrace (and extension) (SR	Cheek Rd.	Club Blvd.	Bike lanes	Durham	\$327,000	1.8	City/County
73	Mineral Springs Rd. (SR 1815)	S. Miami Blvd.	Sherron Rd.	Bike lanes	Durham	\$54,500	0.3	City/County
74	MLK Jr. Pkwy	University Dr.	NC 55	Bike lanes	Durham	\$135,705	5	City/County

DCHC MPO Bicycle/Pedestrian Investments 2030 LRTP

Line Item	Project Name	County	Route	Investment Type	Estimated Cost	Priority	City/County
75	NC 54	Orange County line	Wake County line	Bike lanes	\$1,155,400	10.6	City/County
76	NC 55	Cornwallis Rd.	Wake County line	Bike lanes	\$370,600	3.4	City/County
77	NC 751 (Garrett Rd.)	NC 54	Chatham County line	Bike lanes	\$686,700	3.8	City/County
78	NC 98 (Wake Forest Hwy, Holloway St.)	Roxboro Rd.	Wake County line	Bike lanes	\$1,983,800	11	City/County
79	Northeast Creek Pkwy	Cornwallis Rd.	Cornwallis Rd. to So-Hi	Bike lanes	\$228,900	1.3	City/County
80	Northern Durham Pkwy	US 70	Roxboro (501N)	Bike lanes	\$1,384,300	12.1	City/County
81	Old Chapel Hill Rd. (SR 2220)	University Dr.	Orange County line	Bike lanes	\$610,400	3.4	City/County
82	Old Oxford Hwy. (SR 1004)	US 501	Granville County line	Bike lanes	\$1,100,900	9.6	City/County
83	Olive Branch Rd. (SR 1905)	Leesville Rd.	NC 98	Bike lanes	\$697,600	3.9	City/County
84	Olympic Ave.	Stadium Dr.	US 501	Bike lanes	\$54,500	0.3	City/County
85	Orange Factory Rd. ( SR 1628)	US 501	US 501 to Staggsville Rd.	Bike lanes	\$555,900	3.1	City/County
86	Page Rd. (SR 1973)	S. Miami Blvd.	T.W. Alexander Dr.	Bike lanes	\$719,400	4	City/County
87	Page Rd. (SR 1973)	T.W. Alexander Dr.	US 70	Bike lanes	\$414,200	2.3	City/County
88	Patrick Rd. (SR 1462)	US 501	Johnson Mill Rd.	Bike lanes	\$185,300	1	City/County
89	Patterson Rd. (SR 1811)	Cheek Rd.	NC 98	Bike lanes	\$643,100	3.6	City/County
90	Pickett Rd. (SR 1303)	Erwin Rd.	Cornwallis Rd.	Bike lanes	\$588,600	3.3	City/County
91	Pope Rd.	Ephesus Church Rd.	Old Chapel Hill Rd.	Bike lanes	\$185,300	1	City/County
92	Quail Roost Rd. (SR 1615)	US 501	Bahama Rd.	Bike lanes	\$446,900	2.5	City/County
93	Range Rd. (SR 1610)	Hampton Rd.	Cassam Rd.	Bike lanes	\$228,900	1.3	City/County
94	Red Mill Rd. (SR 1632)	Old Oxford Hwy	E. Geer St.	Bike lanes	\$501,400	4.6	City/County
95	Red Mountain Rd. (SR 1471)	US 501	Wilkins Rd.	Bike lanes	\$468,700	2.6	City/County
96	Rose of Sharon Rd. (SR 1404)	Cole Mill Rd.	Guess Rd.	Bike lanes	\$446,900	2.5	City/County
97	Ross Rd.	Junction Rd.	Chandler Rd.	Bike lanes	\$185,300	1	City/County
98	Rougement Rd. (SR 1465)	Bill Poole Rd.	South Lowell Rd.	Bike lanes	\$490,500	2.7	City/County
99	Scott King Rd. (SR 1103)	Fayetteville Rd.	Grandale Dr.	Bike lanes	\$305,200	1.7	City/County
100	Sedwick Rd. (SR 1102)	Grandale Dr.	Alston Ave.	Bike lanes	\$359,700	2	City/County
101	Sherron Rd. (SR 1811)	Mineral Springs Rd.	NC 98	Bike lanes	\$250,700	1.4	City/County
102	Slater Road	Page Rd	Wake County line	Bike lanes	\$109,000	0.6	City/County
103	Snow Hill Rd. (SR 1631)	US 501	Old Oxford Hwy.	Bike lanes	\$555,900	3.1	City/County
104	So-Hi Dr.	Northeast Creek Pkwy	Ellis Rd.	Bike lanes	\$828,400	4.6	City/County
105	South Lowell Rd. (SR 1464)	Guess Rd. (NC 157)	US 501	Bike lanes	\$87,200	0.5	City/County
106	South Miami Blvd. (SR 1959)	NC 54	US 70	Bike lanes	\$523,200	4.8	City/County
107	South Roxboro St. (SR 1146)	Lakewood Ave.	Hope Valley Rd. (NC 751)	Bike lanes	\$545,000	5	City/County
108	St. Mary's Rd. (SR 1002)	Mason Rd.	Orange County line	Bike lanes	\$490,500	4.5	City/County
109	Stadium Dr. (Stadium Dr. ext.)	Olympic Ave.	Horton Rd. (NW)	Bike lanes	\$436,000	2.4	City/County
110	Stagecoach Rd. (SR 1107)	Farrington Rd.	NC 751	Bike lanes	\$283,400	1.6	City/County
111	Staggsville Rd. (SR 1615)	Bahama Rd.	Old Oxford Hwy.	Bike lanes	\$414,200	3.8	City/County
112	Stallings Rd. (SR 1814)	Cheek Rd.	Cheek Rd. to Patterson Rd.	Bike lanes	\$337,900	1.9	City/County
113	Swift Ave.	Duke University Rd.	Main St.	Bike lanes	\$109,000	0.6	City/County
114	Tri Center Boulevard	Alston Ave.	Cornwallis Road	Bike lanes	\$109,000	0.6	City/County