

1. CHARLES B. BILLINGS, HEREBY CERTIFY THAT UNDER MY SUPERVISION AND UNDER MY PERSONAL SUPERVISION THE SURVEY WAS MADE AND THAT THE SURVEY WAS MADE FROM AN ORIGINAL SURVEY THAT THE SURVEY OF CLEARANCE CALCULATED BY JAMES HENRY, JR. (AS SHOWN IN THE RECORDS OF THE REGISTERED PROFESSIONAL LAND SURVEYORS OF NORTH CAROLINA) THAT THE DIMENSIONS AND BEARINGS AND THE PLACEMENT OF THE PLATTED POINTS AND MARKERS AND THE DATA THEREON WAS PREPARED IN ACCORDANCE WITH G.S. 42-30 AS AMENDED.

2. I HEREBY CERTIFY THAT THE SURVEY WAS MADE FROM AN ORIGINAL SURVEY THAT THE SURVEY OF CLEARANCE CALCULATED BY JAMES HENRY, JR. (AS SHOWN IN THE RECORDS OF THE REGISTERED PROFESSIONAL LAND SURVEYORS OF NORTH CAROLINA) THAT THE DIMENSIONS AND BEARINGS AND THE PLACEMENT OF THE PLATTED POINTS AND MARKERS AND THE DATA THEREON WAS PREPARED IN ACCORDANCE WITH G.S. 42-30 AS AMENDED.

3. I HEREBY CERTIFY THAT THE SURVEY WAS MADE FROM AN ORIGINAL SURVEY THAT THE SURVEY OF CLEARANCE CALCULATED BY JAMES HENRY, JR. (AS SHOWN IN THE RECORDS OF THE REGISTERED PROFESSIONAL LAND SURVEYORS OF NORTH CAROLINA) THAT THE DIMENSIONS AND BEARINGS AND THE PLACEMENT OF THE PLATTED POINTS AND MARKERS AND THE DATA THEREON WAS PREPARED IN ACCORDANCE WITH G.S. 42-30 AS AMENDED.

4. I HEREBY CERTIFY THAT THE SURVEY WAS MADE FROM AN ORIGINAL SURVEY THAT THE SURVEY OF CLEARANCE CALCULATED BY JAMES HENRY, JR. (AS SHOWN IN THE RECORDS OF THE REGISTERED PROFESSIONAL LAND SURVEYORS OF NORTH CAROLINA) THAT THE DIMENSIONS AND BEARINGS AND THE PLACEMENT OF THE PLATTED POINTS AND MARKERS AND THE DATA THEREON WAS PREPARED IN ACCORDANCE WITH G.S. 42-30 AS AMENDED.

WITNESSED MY HAND AND SEAL, SEPTEMBER 15, 2004.

Charles B. Billings

CHARLES B. BILLINGS, PROFESSIONAL LAND SURVEYOR, L-5711



STATE OF NORTH CAROLINA
COUNTY OF ORANGE

ORANGE COUNTY, CERTIFY THAT THE MAP OR SURVEY OFFICER OF THIS JURISDICTION IS APPROVED MEETS ALL STATUTORY REQUIREMENTS FOR WHICH THE REGISTER OFFICER HAS RESPONSIBILITY AS PROVIDED BY LAW.

SEALER OFFICE
ORANGE COUNTY LAND RECOVERY, INC.

DATE OF CERTIFICATION:

SUBDIVISION &
RIGHT-OF-WAY DEDICATION PLAT
OF THE PROPERTY OF

EMPOWERMENT, INC.

PROPERTY ADDRESS: 229 GRAHAM STREET
LOTS 4 & 52, BLK. B, CRAIG PROPERTY
TAX MAP REFERENCE: 7.93.L.1
PIN REFERENCE: 9708-07-5336
DEED BOOK REFERENCE: 3-58
PLAT BOOK REFERENCE: 3-58

CHAPEL HILL TOWNSHIP
ORANGE COUNTY
NORTH CAROLINA

REVISED SEPTEMBER 15, 2004
REVISED MAY 10, 2004
AUGUST 12, 2002
SCALE: 1" = 20'

CHARLES B. BILLINGS, PROFESSIONAL LAND SURVEYOR L-5711
CHARLES B. BILLINGS, PROFESSIONAL LAND SURVEYOR L-5369

OWNER'S CERTIFICATE

THE UNDERSIGNED OWNER HEREBY CERTIFIES ALL RIGHTS-OF-WAY, EASEMENTS, ENCUMBRANCES, AND OTHER INTERESTS IN THE PROPERTY, INCLUDING ANY OPEN SPACE, COMMON USES, EASEMENTS, AND OTHER INTERESTS TO PUBLIC OR PRIVATE COMMON USES, EASEMENTS, AND OTHER INTERESTS, HAVE BEEN FULLY IDENTIFIED, MAINTAINED, AND CONTAINED FULLY RESPONSIBLY FOR THE ENTIRETY OF THE PROPERTY, AND THAT THE PROPERTY IS BEING ACQUIRED BY AN APPROPRIATE PUBLIC BODY OR, IF NOT, BY AN INDIVIDUAL OR ENTITY, AND THAT THE PROPERTY IS BEING ACQUIRED BY AN APPROPRIATE PUBLIC BODY OR, IF NOT, BY AN INDIVIDUAL OR ENTITY, AND THAT THE PROPERTY IS BEING ACQUIRED BY AN APPROPRIATE PUBLIC BODY OR, IF NOT, BY AN INDIVIDUAL OR ENTITY.

DATE _____

DATE _____

A NOTARY PUBLIC FOR ORANGE COUNTY AND STATE OF NORTH CAROLINA, HEREBY CERTIFY THAT I AM PERSONALLY ONE WHOSE NAME IS EMPLOYED BY THIS CORPORATION, AND THAT BY AUTHORITY DAILY GRANT AS THE AGENT OF THIS CORPORATION, I HAVE HEREIN SUBSCRIBED AND TESTED IN ITS NAME BY ITS PRESIDENT, SEAL, AND SIGNATURE, AND ATTESTED BY ME/HERSELF AS ITS ASSISTANT SECRETARY, HEREBY BY OFFICIAL SEAL.

THIS _____ DAY OF _____, 2004.

NOTARY PUBLIC _____

COMMISSION EXPIRES _____

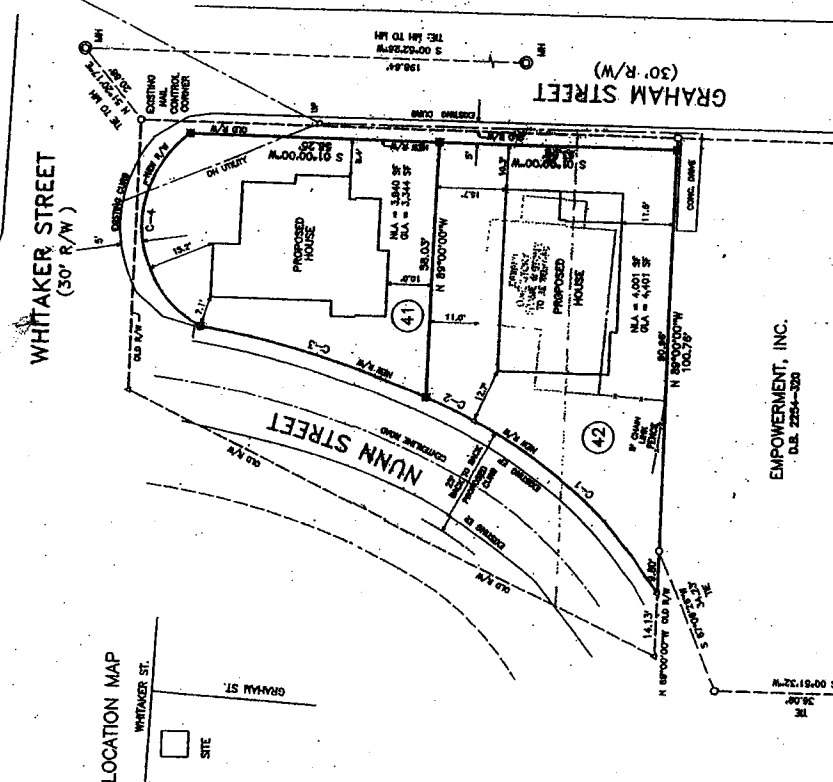

EMPOWERMENT, INC.
D.L. 2254-330

ORIGINAL NET LAND AREA = 10,811 SF
ADDITIONAL R/W DEDICATED HEREBY = 3,770 SF

CURVE	POINTS	LENGTH	DELTA	CHORD	CHORDING
C-1	100.00	12.12	30.00	18.79	N 57°34'23"E
C-2	200.00	24.24	60.00	37.58	N 57°34'23"E
C-3	300.00	36.36	90.00	56.37	N 57°34'23"E
C-4	400.00	48.48	120.00	75.16	N 57°34'23"E

FREEHOLD LAND SURVEYS, INC.

113 W. MAIN STREET
FARMINGDALE, CALHOUN, NC 27610
PHONE: 815-343-4888
FAX: 815-343-4888

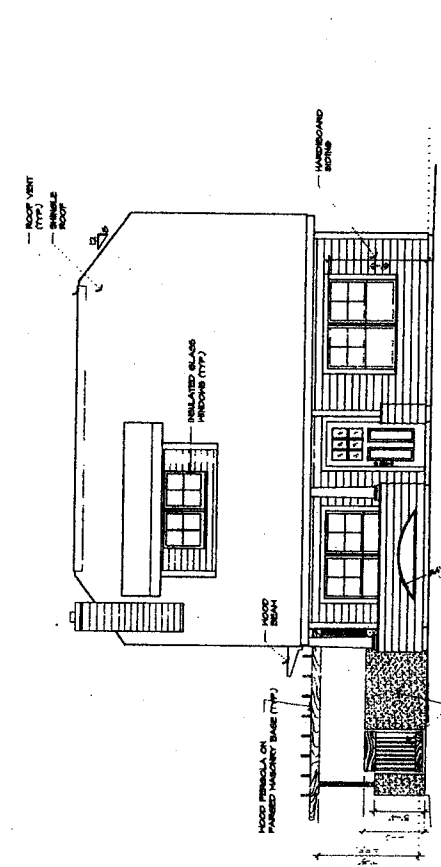

3 EAST ELEVATION
 A-3 1/4"=1'-0"

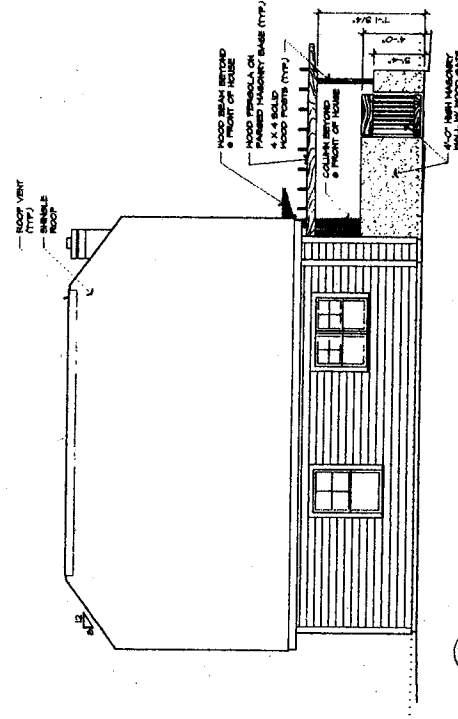

4 WEST ELEVATION
 A-3 1/4"=1'-0"

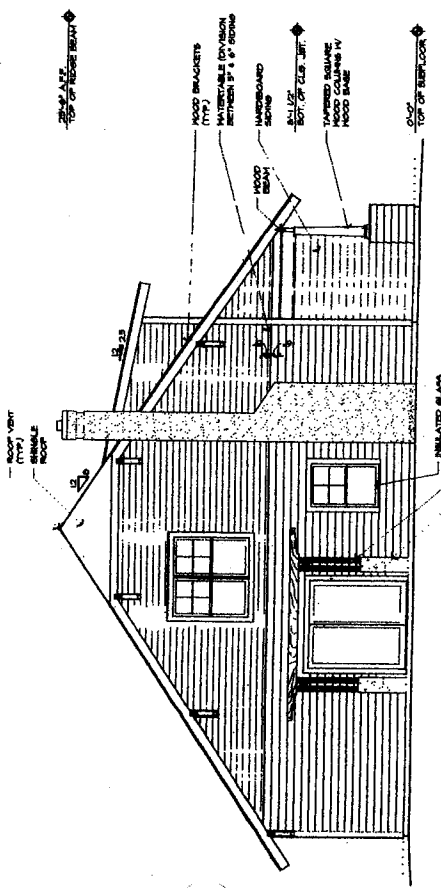

1 SOUTH ELEVATION
 A-3 1/4"=1'-0"

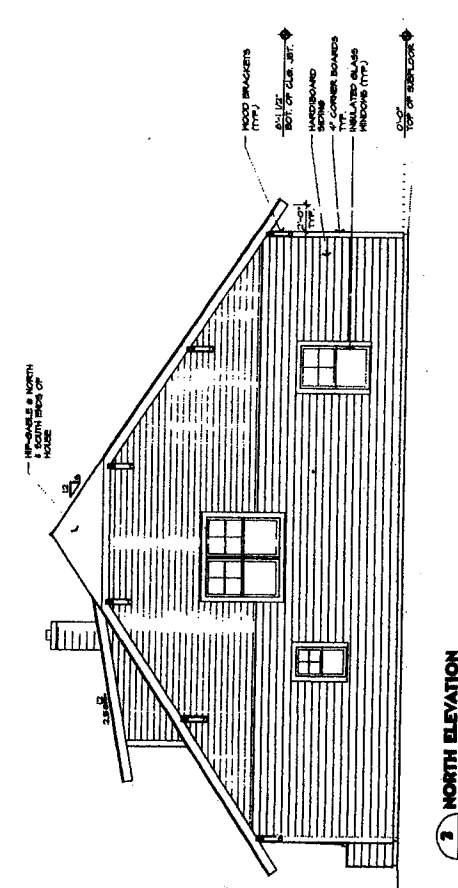

2 NORTH ELEVATION
 A-3 1/4"=1'-0"

