



SHEET CONTENTS
EXTERIOR ELEVATIONS

HOLY TRINITY LUTHERAN CHURCH
CHAPEL HILL, NORTH CAROLINA

(29)

A-2
DATE: JANUARY 21, 2005
DRAWN BY: TJS
PROJECT NUMBER: 2005_0100000

Members of The American Institute of Architects
MICHAEL HINING ARCHITECTS
ATTACHMENT 1

CHAPEL HILL OFFICE: 35 VILCOMB CIRCLE, SUITE 201, CHAPEL HILL, NORTH CAROLINA 27514 (703) 967-6531, P/919333000
CHAPEL HILL: Michael J. Hining, President; Betty J. Hill, Senior Vice President; T.J. Land, Jr., AIA; William N. Gordon, AIA; Kenneth E. Trivette, Senior Vice President; David H. Chisum, Vice President; Brian A. Maxwell, EA

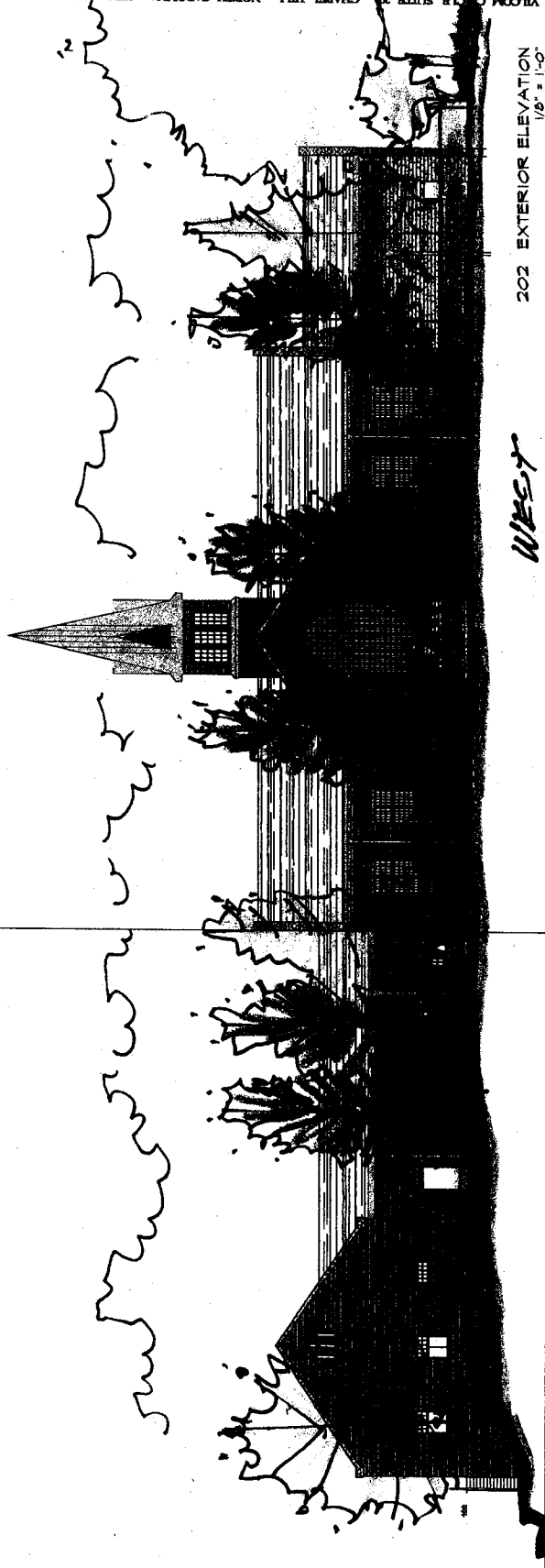

WEST
202 EXTERIOR ELEVATION
1/8" = 1'-0"

SUPPER ELEVATION FROM
BELL PROPERTY. 3/31/05
CJH/PA

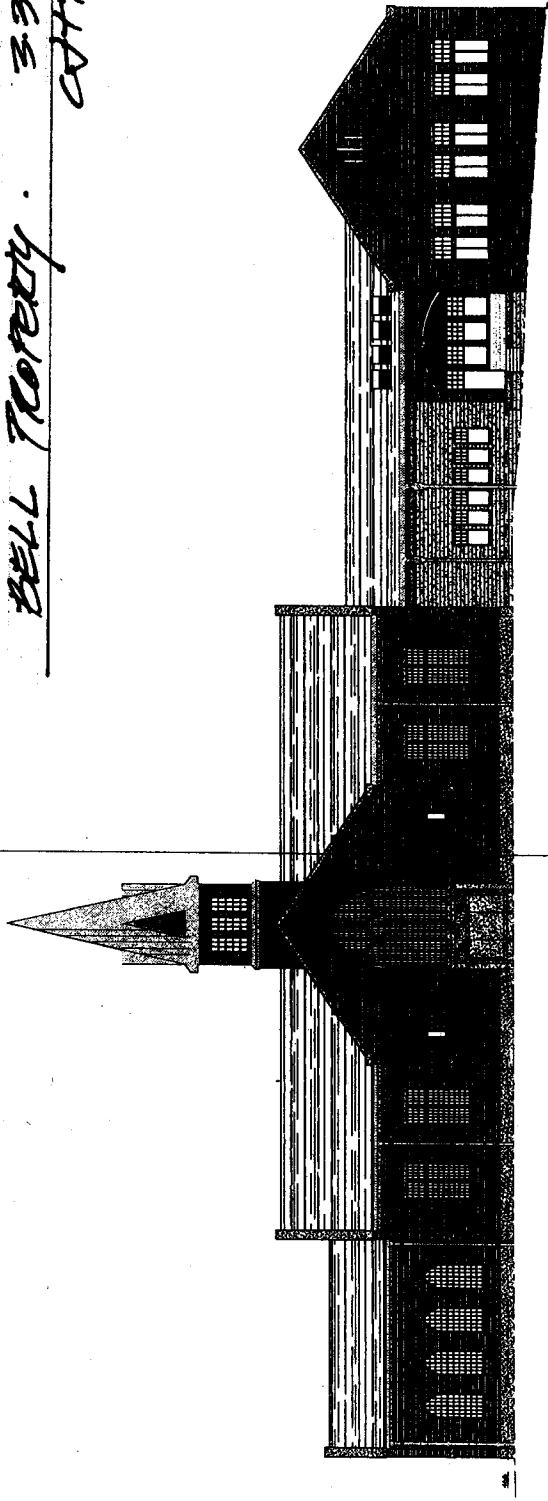

EAST
201 EXTERIOR ELEVATION
1/8" = 1'-0"

Supplemental Revised Plans - Distributed at April 18, 2005 Public Hearing

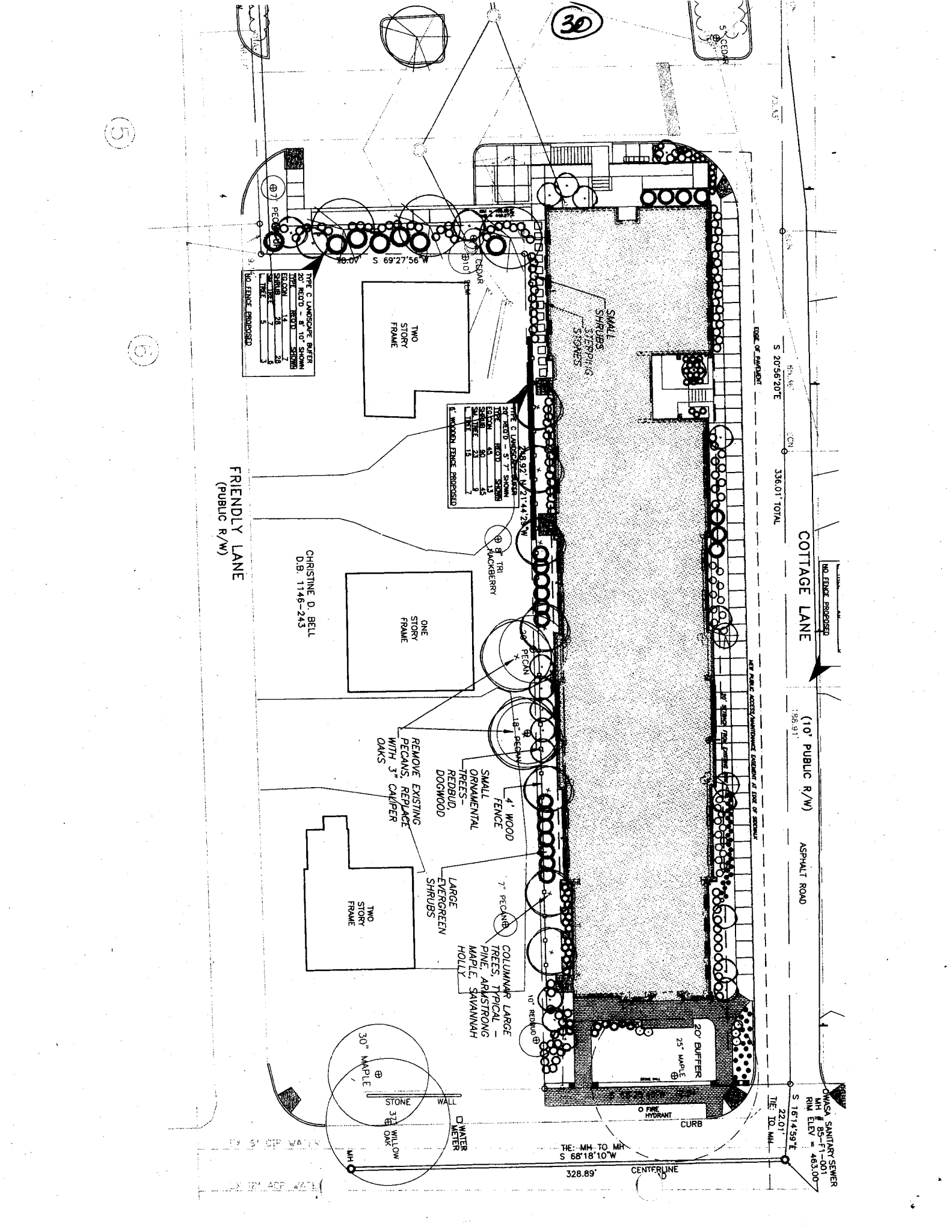

5

6

30

FRIENDLY LANE
(PUBLIC R/W)

CHRISTINE D. BELL
D.B. 1146-243

TYPE C LANDSCAPE BUFFER
20' REQ'D - 8' 10" SHOWN

SECTION	20
SHRUB	20
TREE	7
TOTAL	5

NO FENCE PROPOSED

TYPE C LANDSCAPE BUFFER
20' REQ'D - 7' SHOWN

SECTION	45
SHRUB	20
TREE	12
TOTAL	7

8' WOODEN FENCE PROPOSED

REMOVE EXISTING
PECANS, REPLACE
WITH 3" CALIFOR
OAKS

4' WOOD
FENCE
SMALL
ORNAMENTAL
TREES -
DOGWOOD

7" PECAN
COLLIMAR LARGE
TREES, TYPICAL -
PINE, ARJSTRONG
MAPLE, SAVANNAH
HOLLY

THE: MH-TO MH
S 68°18'10" W
328.89'

CENTERLINE

NO FENCE PROPOSED
336.01' TOTAL

COTTAGE LANE

(10' PUBLIC R/W)

ASPHALT ROAD

OWASA SANITARY SEWER
MH # 85-11463.00
RIM ELEV = 463.00
S 161°14'59" E
22.01'
THE: TO MH

EX 3" DIP WATER

EX 12" ASP WATER

30" MAPLE
STONE WALL
3 1/2" WILLOW
OAK
D WATER

20' BUFFER
25" MAPLE
O PINE HYDRANT
CURB

SEE PUBLIC ACCESS/LANDSCAPE ELEMENTS AT END OF SHEET

198.91'

S 20°56'20" E

85.46'

70.53'

5' CEDAR

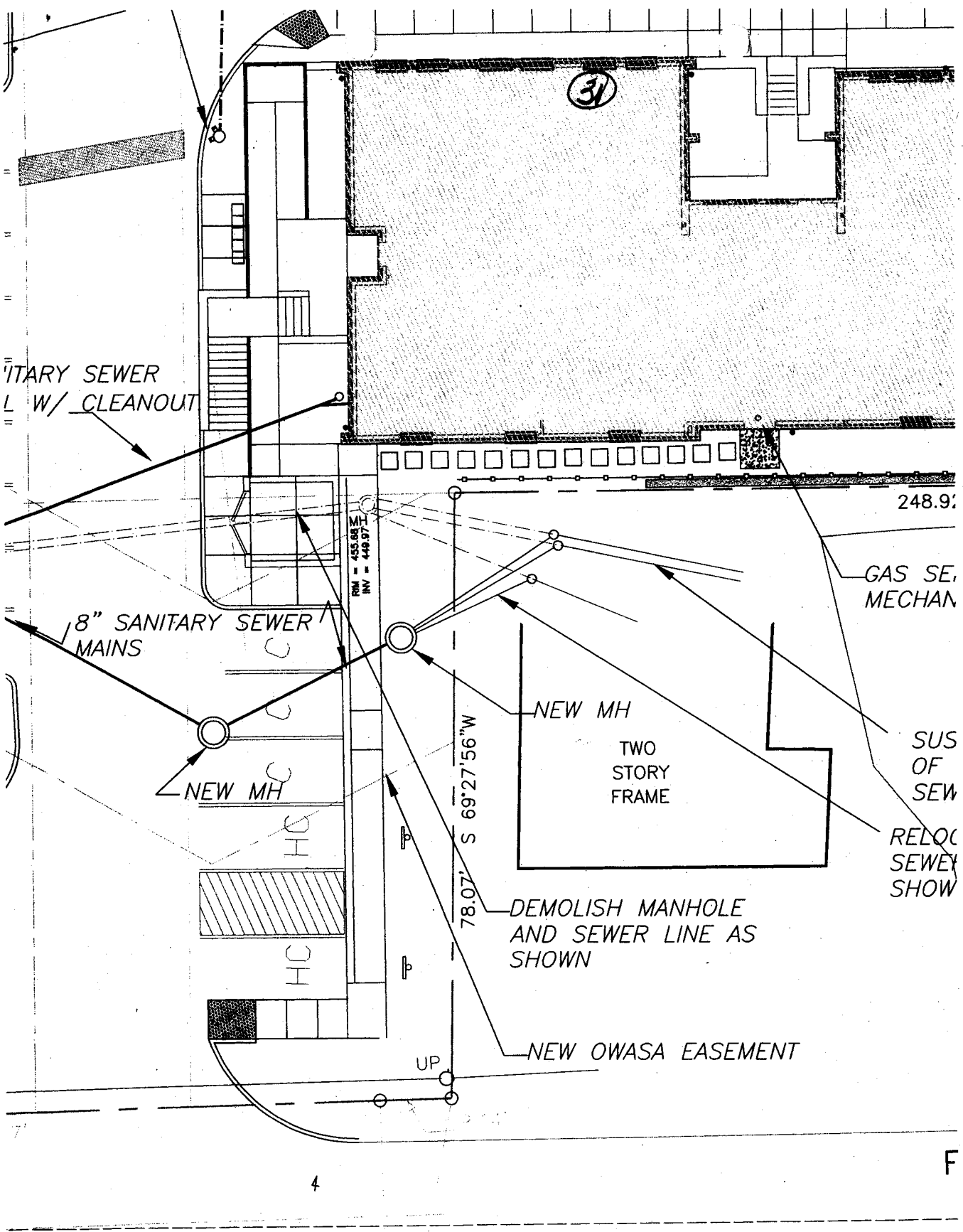

HOLY TRINITY SEWER

APRIL 18 05