

19

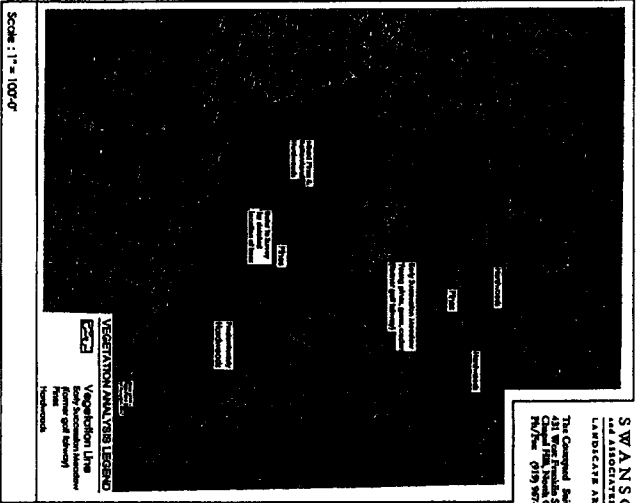

SWANSON
 AND ASSOCIATES
 LANDSCAPE ARCHITECTS
 The Concord, North Carolina Office
 411 West Third Street, Suite 2216
 Raleigh, North Carolina 27616
 Phone: 919 967-2893

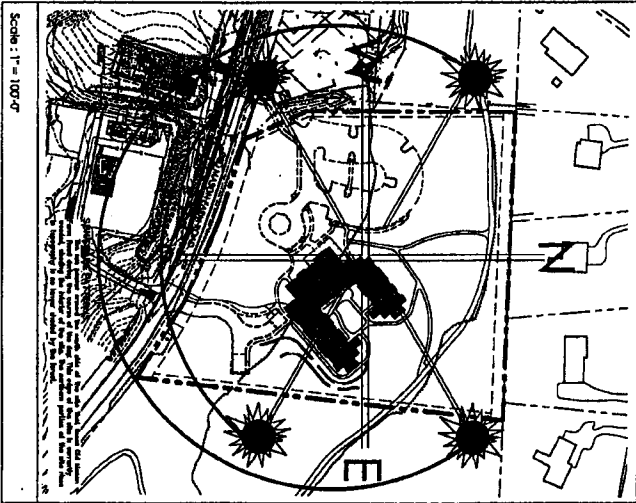
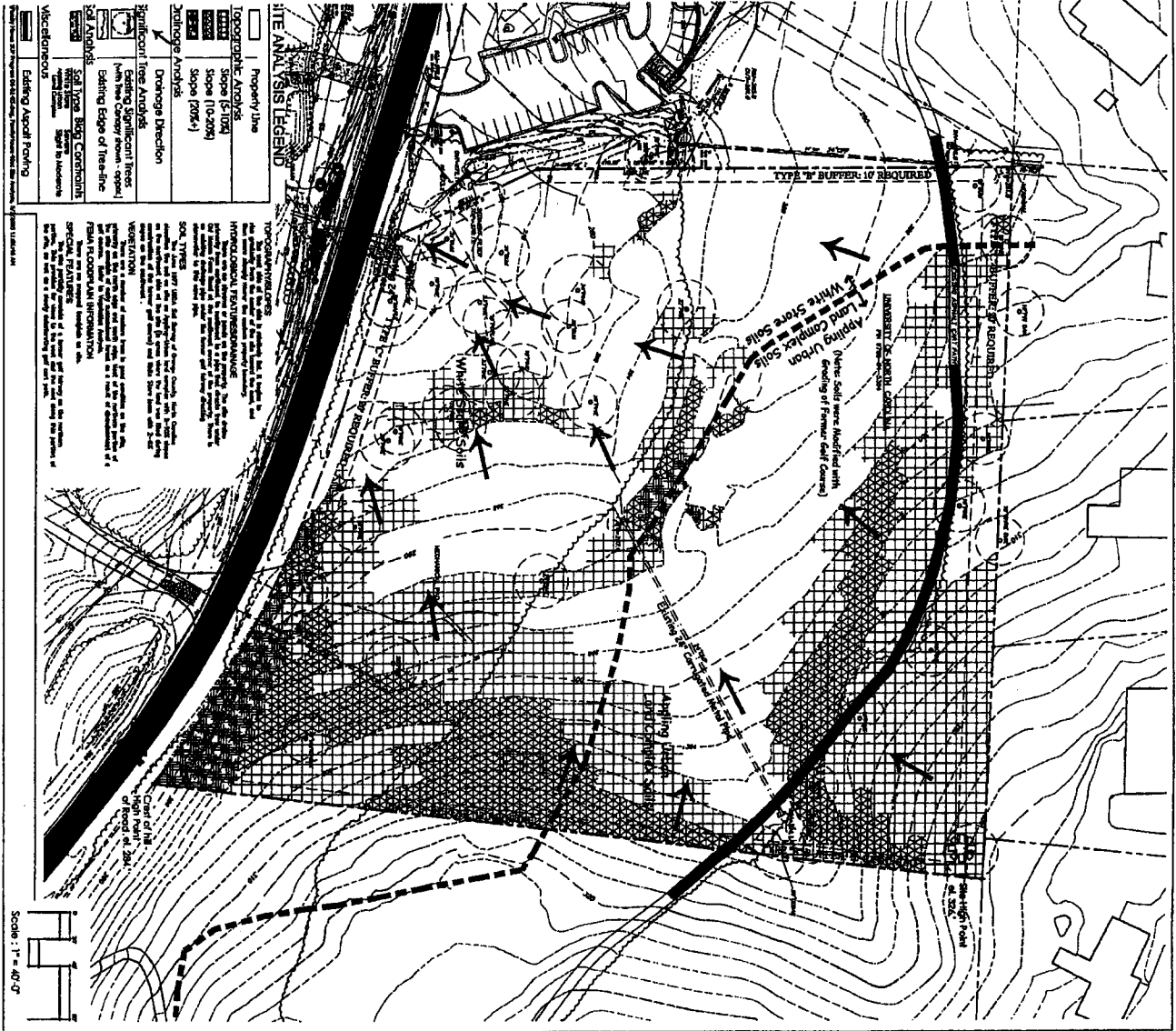

MICHAEL HINING ARCHITECTS
 Members of The American Institute of Architects

CHAPEL HILL OFFICE: 55 VILCOM CIRCLE, SUITE 201 CHAPEL HILL, NORTH CAROLINA 27514-1594 • POST OFFICE BOX 16963, 27516-6963 • (919) 967-6631 • (919) 933-9300
 Michael J. Hining, President ■ Barry F. Hill, Vice President ■ Kenneth R. Trivette, Vice President ■ David H. Clinton, Vice President
 William Gardner, AIA ■ T.J. Land ■ Brian A. Maxwell

SHEET NUMBER: **SA-2**
 For Special Use Permit
 PROJECT NUMBER: 2201
 DATE: 08-01-03
 DRAWN BY: LM
 REVIEWED BY: DG



FAMILY HOUSE
 AT UNC HOSPITALS
 CHAPEL HILL, NORTH CAROLINA

SHEET CONTENTS
 SITE ANALYSIS

