

HILLSBOROUGH STREET
(40' PUBLIC R/W)

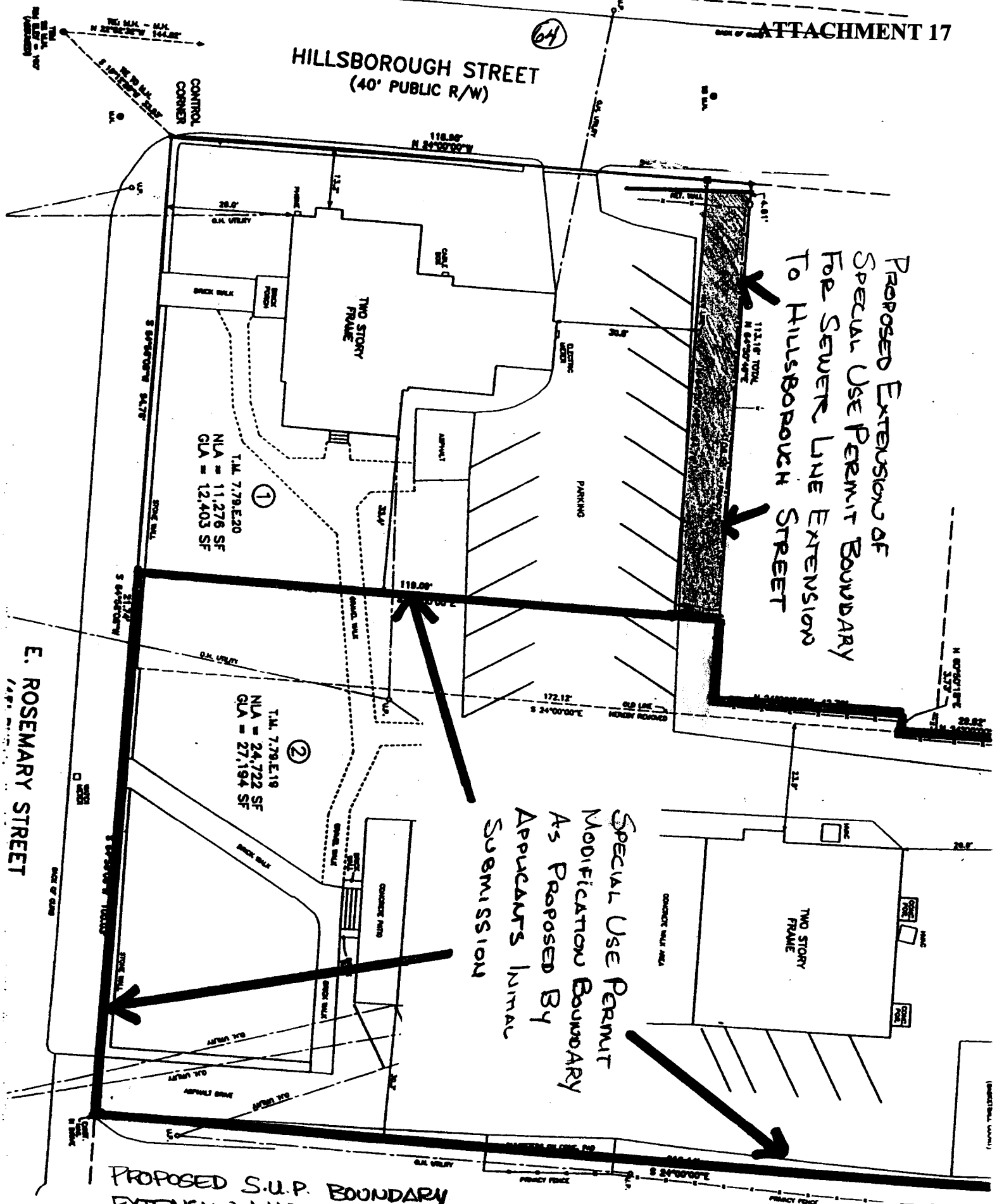

PROPOSED EXTENSION OF
SPECIAL USE PERMIT BOUNDARY
FOR SEWER LINE EXTENSION
TO HILLSBOROUGH STREET

SPECIAL USE PERMIT
MODIFICATION BOUNDARY
AS PROPOSED BY
APPLICANTS INITIAL
SUBMISSION

PROPOSED S.U.P. BOUNDARY
EXTENSION MAP: SEWER
LINE TO HILLSBOROUGH ST.

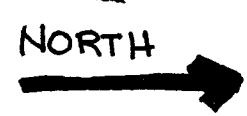

E. ROSEMARY STREET