

Ramsay GMK
 2000 Woodbridge Road, Suite 100
 Raleigh, NC 27608
 Tel: 919-876-8888
 Fax: 919-876-8899

THIS DOCUMENT IS THE PROPERTY OF RAMSAY GMK. IT IS TO BE USED ONLY FOR THE PROJECT AND SITE SPECIFICALLY IDENTIFIED HEREON. IT IS NOT TO BE REPRODUCED, COPIED, OR TRANSMITTED IN ANY FORM OR BY ANY MEANS, ELECTRONIC OR MECHANICAL, INCLUDING PHOTOCOPYING, RECORDING, OR BY ANY INFORMATION STORAGE AND RETRIEVAL SYSTEM, WITHOUT THE WRITTEN PERMISSION OF RAMSAY GMK.

ENC
 Capital Hill, North Carolina
 Project No. **00224-UPWELDN**
 08 & 07
 21. Ramsey Dr.
 27608

EXHIBIT

1	BASEMENT FLOOR PLAN
2	FIRST FLOOR PLAN
3	SECOND FLOOR PLAN

ENC
 21. Ramsey Dr.
 27608

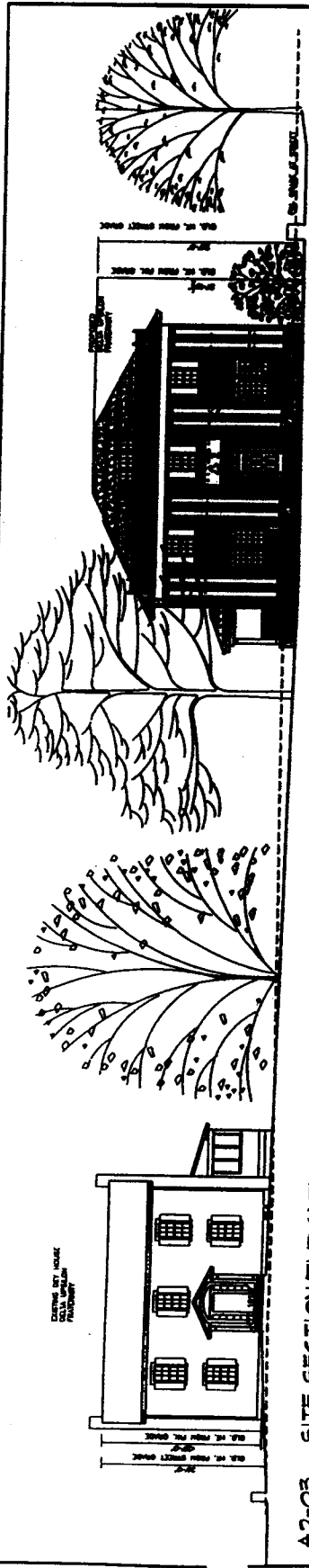

A2-03 SITE SECTION/ELEVATION
 SCALE: 1/8"=1'-0"

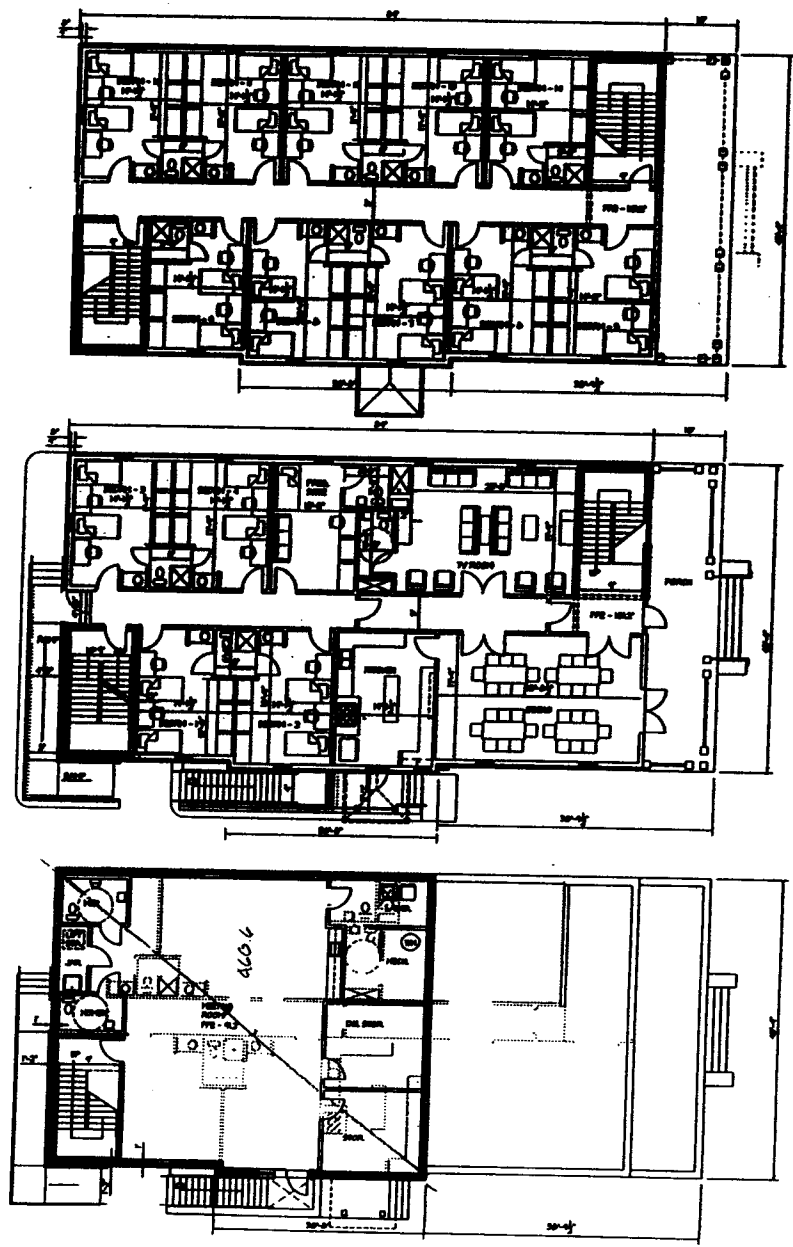

A2-01 BASEMENT FLOOR PLAN
 SCALE: 1/8"=1'-0"

A2-02 FIRST FLOOR PLAN
 SCALE: 1/8"=1'-0"

A2-03 SECOND FLOOR PLAN
 SCALE: 1/8"=1'-0"

23

Ramsay GMK
Architectural Firm
1000 Ardmore Drive, Suite 100
Durham, N.C. 27709
Tel: 919-286-4488
Fax: 919-286-4499

THESE ELEVATIONS ARE TO BE USED FOR PERMITTING PURPOSES ONLY. THEY ARE NOT TO BE USED FOR CONSTRUCTION. ANY CHANGES TO THESE ELEVATIONS MUST BE APPROVED BY THE ARCHITECT.

UNC
Camp Hill, North Carolina
Project No. 2005-0100
DATE: 08/07
BY: Ramsey & GMK
Scale: 1/8" = 1'-0"

SCALE: 1/8" = 1'-0"
DATE: 08/07
BY: Ramsey & GMK

DATE: 08/07
BY: Ramsey & GMK
SCALE: 1/8" = 1'-0"

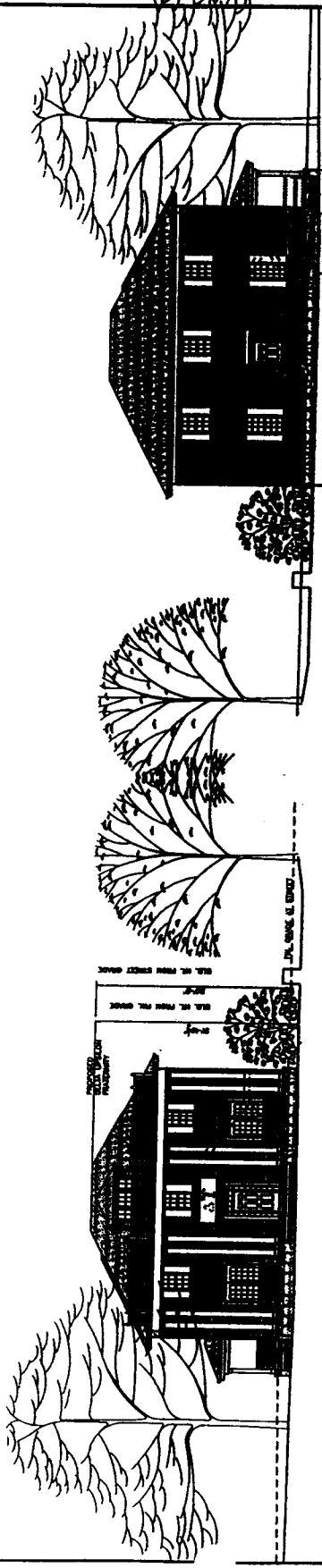

A3-01 FRONT ELEVATION
SCALE: 1/8" = 1'-0"
NORTH

A3-02 REAR ELEVATION
SCALE: 1/8" = 1'-0"
NORTH

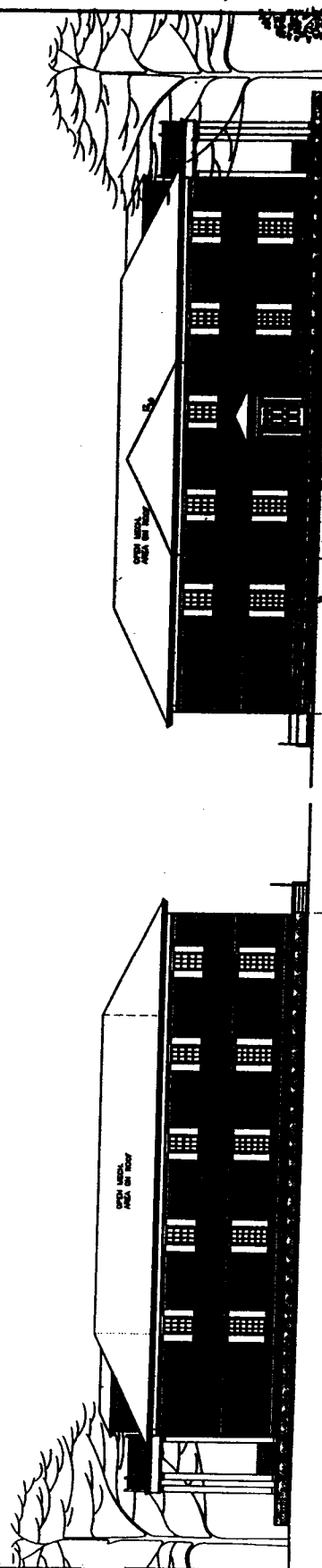

A3-03 RIGHT SIDE ELEVATION
SCALE: 1/8" = 1'-0"
NORTH

A3-04 LEFT SIDE ELEVATION
SCALE: 1/8" = 1'-0"
NORTH